

LSU 2016 GYMNASTICS

10 NCAA INDIVIDUAL TITLES
4 SUPER SIX FINALS APPEARANCES
26 NCAA CHAMPIONSHIPS APPEARANCES
167 ALL-AMERICA HONORS

6

at Georgia

Feb. 13, 2016 • 3 p.m. CT • Athens, Ga. • Stegeman Coliseum (10,224)

Live Stats: GeorgiaDogs.com • TV: SEC Network+

#5 LSU (7-1, 3-0 SEC)

DATE	OPPONENT	RESULT	LSU SCORE	OPP. SCORE
JANUARY (6-1)				
9	#1 Oklahoma	W	196.950	196.725
14	vs. #23 N.C. State	W	195.825	193.625
	Lady Luck Invitational (Las Vegas, Nev.)			
22	* #20 Kentucky	W	196.575	195.100
30	at Metroplex Challenge (Fort Worth, Texas)		196.750	
	#2 Oklahoma	L		197.550
	Washington	W		196.175
	#12 Stanford	W		196.075
	* #16 Missouri	W		195.825

FEBRUARY (1-0)

5	* #8 Arkansas	W	197.425	196.150
13	* at #11 Georgia		3 p.m. CT	
19	* Auburn		7:30 p.m.	
26	* at Florida		6 p.m.	

MARCH (0-0)

4	* Alabama		7:30 p.m.	
12	at Texas Woman's w/New Hampshire, Oregon State		6 p.m.	
19	SEC Championship (Little Rock, Ark.)		TBA	

APRIL (0-0)

2	NCAA Regional		TBD	
15-16	NCAA Championships (Fort Worth, Texas)		TBA	

BREAKDOWN



Record	7-1, 3-0 SEC
Ranking	No. 5 Road to Nationals Top 25
Last Meet	Feb. 5 vs. No. 8 Arkansas
	W, 197.425-196.150
vs. Georgia	24-70-2
Head Coach	D-D Breaux
LSU Record	682-411-8/39th season
Career Record	Same

Georgia

Record	3-3, 3-1 SEC
Ranking	No. 11 Road To Nationals Top 25
Last Meet	Feb. 5 vs. No. 1 Florida
	W, 196.400-196.350
Head Coach	Danna Durante
Georgia Record	56-47-1/4th season
Career Record	60-65-1/5th season



SIDE-BY-SIDE COMPARISON

LSU

Overall Team Average (National Ranking)	196.705 (5)
Team Vault Average (National Ranking)	49.360 (1)
Team Bars Average (National Ranking)	49.145 (9)
Team Beam Average (National Ranking)	48.920 (15)
Team Floor Average (National Ranking)	49.280 (6)
Overall Team High	197.425
Team Vault High	49.450
Team Bars High	49.350
Team Beam High	49.450
Team Floor High	49.475

Georgia

Overall Team Average (National Ranking)	195.958 (11)
Team Vault Average (National Ranking)	49.175 (5)
Team Bars Average (National Ranking)	49.250 (4)
Team Beam Average (National Ranking)	48.267 (42)
Team Floor Average (National Ranking)	49.267 (7)
Overall Team High	196.775
Team Vault High	49.500
Team Bars High	49.350
Team Beam High	49.100
Team Floor High	49.625

NEXT UP

LSU to Face Stiff Test on the Road at No. 11 Georgia

Fifth-ranked LSU heads back on the road this week to take on No. 11 Georgia at 3 p.m. CT Saturday in Stegeman Coliseum. The Tigers are hoping to carry momentum into the meet after scoring a season-high 197.425 last week in a home win against No. 8 Arkansas. Saturday's contest will be carried live on SEC Network+ and available to watch online. Against the Razorbacks, LSU sophomore Myia Hambrick led the squad with arguably her finest meet as a Tiger. Hambrick won at least a share of all five individual titles and tied or set career highs on bars (9.925), beam (9.925), floor (9.90) and the all-around (39.625). Ashleigh Gnat, Sydney Ewing and Randii Wyrick tied Hambrick for the vault title as all four Tigers scored a 9.875. Sarah Finnegan tied Hambrick for the beam crown with a 9.925, and Gnat and Wyrick tied Hambrick for the floor title with 9.90s. As a team LSU set a season high with a 49.450 on beam, the team's highest beam score since March 6, 2015 when the Tigers posted a 49.475 against Minnesota. LSU will be in for a big challenge against the GymDogs who just sprung the upset against previously No. 1 Florida, 196.400-196.350. Leading the charge for LSU will Hambrick who ranks No. 4 nationally in the all-around, 20th on vault, 23rd on bars and 25th on floor. Gnat ranks 1st on vault, 6th on floor and 16th in the all-around. Erin Macadaeg is still No. 1 on floor, and Sydney Ewing, Julianna Cannamela, Lexie Priessman, Randii Wyrick and Shae Zamardi are all ranked in at least one event as well.

STORYLINES

- LSU has gone undefeated at home in back-to-back seasons for the first time since 1982-84. The Tigers are 19-0 in the Maravich Center since the start of the 2014 season. During that stretch, LSU has beaten No. 7 Alabama, No. 14 Auburn, No. 2 Florida, No. 9 Georgia, No. 16 Minnesota and No. 1 Oklahoma.
- LSU is 3-21 all-time against Georgia in Athens. The Tigers are searching for their first win against Georgia in Athens since the SEC Championship in 1990. The last time LSU beat Georgia in Athens in a dual meet was the 1983 season opener.
- LSU has eight gymnasts ranked in the Top 25 in at least one event, one of the top totals in the nation.
- LSU is looking to ride the momentum from last week's season-high 197.425, the Tigers' first 197 score of the year.
- LSU is also hoping to extend its SEC regular season win streak. The Tigers went 7-0 last season and are 3-0 so far this year.
- LSU junior Ashleigh Gnat is the only gymnast in the nation to score two perfect 10.0s this season. Gnat earned hers on vault in back-to-back weeks against Kentucky and at the Metroplex Challenge. She ranks No. 1 nationally on vault.

ON AIR

TV: SEC Network+

Melissa Lee, play-by-play
 Courtney Kupets Carter, analyst
 Kayce Smith, reporter



WHO TO CONTACT

Associate SID and Gymnastics Contact

Jake Terry
 Email: jterry9@lsu.edu • Twitter: @LSUjake
 Office: 225-578-7678

CONNECT TO LSU GYMNASTICS

LSUsports.net/gymnastics • Facebook.com/LSUgym
 Twitter.com/LSUgym • YouTube.com/LSUgymnastics



THE D-D BREAUX FILE

Hometown: Donaldsonville, La.

College: LSU, '76

As a Gymnast

Competed at Southeastern Louisiana University in 1972 and 1973. She led Southeastern to a second-place finish at the 1972 AIAW Gymnastics Championships.

Coaching Experience

1974-76	Assistant Coach	Southeastern La.
1978-	Head Coach	LSU

Began her coaching career at Southeastern as a student assistant. Transferred to LSU in 1976 and took over as head coach in 1978 while also working toward her master's degree.

D-D BREAUX NOTABLES

2014	National Coach of the Year
4	NCAA Super Six Finals (2008, 09, 13, 14)
31	Consecutive NCAA Regional Appearances
26	NCAA Championships Appearances
10	NCAA Individual National Titles
1	Gymnastics Honda Award Recipient
167	All-America Honors
14	Regional Titles
17	SEC Champions
59	All-SEC Honors
7	SEC Coach of the Year Honors
8	NCAA Central Region Coach of the Year Honors
5	SEC Gymnasts of the Year
134	Scholastic All-America Honors
1	SEC Championship
2009	Named to the USA Gymnastics Region 8 Hall of Fame

D-D Breaux

HEAD COACH • 39TH SEASON

With each passing season, LSU gymnastics continues to collect more honors and titles to its storied program, and head coach D-D Breaux has been the catalyst behind LSU's sustained success.

Led by Breaux, LSU has seen increasing accolades that include nine NCAA Championships appearances in the last 10 seasons, four Super Sixes since 2008 and nine individual national titles since 2002.

In 2015, Breaux guided LSU to a 13-1 overall regular season record, which included a perfect 7-0 record against SEC competition for the first time in school history.

The list of achievements in 2014 includes a program-record third-place national finish in the NCAA Super Six Finals, another individual national title by Rheagan Courville on vault, the 13th regional title in school history, the highest score in program history on three different occasions, 20 total All-America honors including a nation-leading five First-Team All-Americans, and a school-record 13 consecutive meets with at least a 197 score.

Because of her outstanding efforts in leading LSU to a record season, Breaux was not only named the 2014 Central Region Coach of the Year, but she was also honored as 2014 National Coach of the Year.

In 2013, LSU recorded the 12th regional team title in school history, and the Tigers reached the NCAA Super Six for the third time in 2013, recording a fifth-place finish. Three gymnasts won five individual SEC titles in Courville (VT, BB, AA), Lloimincia Hall (FX) and Jessica Savona (FX).

In 2010 LSU reached the NCAA Championships for the ninth straight year while senior Susan Jackson became the first LSU gymnast to capture the NCAA All-Around national

title, and she also won the 2010 balance beam title to become LSU's first three-time NCAA champion.

In 2008 LSU joined elite company by advancing to the NCAA Super Six Finals as Breaux and the Tigers broke through into the six-team field for the first time in program history to compete for college gymnastics' national championship. The Tigers placed fifth.

In 2009, LSU made a repeat trip to the Super Six to compete for the national title, and one day later Breaux and staff coached senior Ashleigh Clare-Kearney to two individual national titles on vault and floor.

As the "Dean of Coaches" at LSU, Breaux has represented the University at the highest level both in the gym and in the classroom for more than 30 years.

Entering her 39th season as the mastermind of the LSU gymnastics program, the fire in Breaux's eyes burns as brightly today as it did on her first day on the job.

During her tenure Breaux has established and maintained LSU's reputation as one of the premier collegiate gymnastics programs in the country. Under her tutelage, the Tigers have placed among the nation's top-10 teams 26 times in 38 seasons, finishing a program-best third in 2014, fourth in 1988 and fifth in 2008 and 2013.

LSU has also placed among the top three in regional competition on 30 separate occasions, winning regional titles 14 times in four different decades, including back-to-back first-place regional finishes in 2008 and 2009 and 2013-2015. Under her leadership, LSU has captured 10 individual national titles, 167 All-America honors and 59 All-SEC selections.

D-D BREAUX YEAR-BY-YEAR RECORDS

YEAR	REGULAR SEASON	POST SEASON	NATIONAL FINISH	REGIONAL FINISH	SEC FINISH
2016	7-1				
2015	13-1	12-5	10TH	1ST	2ND
2014	10-3	16-6	3RD	1ST	3RD
2013	15-6	10-5	5TH	1ST	3RD
2012	7-8	7-9	9TH	2ND	4TH
2011	5-13	3-2	20TH	3RD	5TH
2010	11-7-1	4-6	9TH	2ND	4TH
2009	16-5	8-7	6TH	1ST	4TH
2008	17-6	9-6	5TH	1ST	4TH
2007	13-9	6-4	7TH	2ND	4TH
2006	14-11	5-5	8TH	2ND	4TH
2005	19-4	7-3	9TH	1ST	2ND
2004	15-6	7-3	7TH	1ST	3RD
2003	13-10	5-5	10TH	2ND	4TH
2002	10-10	6-4	8TH	1ST	4TH
2001	11-5	3-2	18TH	3RD	4TH
2000	15-4-1	6-4	9TH	2ND	2ND
1999	11-6	6-4	9TH	2ND	4TH
1998	15-7	5-6	9TH	3RD	3RD
1997	12-6-1	4-7	12TH	3RD	3RD
1996	9-11	4-2	-	3RD	5TH
1995	14-4	6-5	9TH	3RD	2ND
1994	13-4-1	6-5	8TH	2ND	3RD
1993	8-9	9-7-1	7TH(T)	2ND	4TH
1992	8-14	0-6	-	7TH	5TH
1991	9-8	9-8	7TH	3RD	3RD
1990	16-3	11-6	6TH	2ND	2ND
1989	17-6	5-1	-	2ND	4TH
1988	15-5-1	13-4	4TH	2ND	4TH
1987	13-4	10-7	7TH	2ND	4TH
1986	7-9	6-8	9TH	1ST	4TH
1985	12-13	4-1	-	2ND	4TH
1984	8-10	-	-	-	4TH
1983	11-6	6-7-1	6TH	3RD	3RD
1982	12-5	1-2	-	3RD	3RD
1981	18-5	-	11TH*	2ND*	1ST
1980	10-3	-	6TH*	1ST*	-
1979	8-1-1	-	11TH*	1ST*	-
1978	9-1	-	9TH*	1ST*	-

463-249-6 (.649) + 219-162-2 (.574) = 682-411-8 (.623)

REGULAR SEASON RECORDS INCLUDE SEC CHAMPIONSHIP (UNTIL 2014)

* AIAW FINISH

NOTEBOOK

Last Time Out

- LSU recorded a season-high 197.425 to beat No. 8 Arkansas' 196.150.
- LSU (7-1, 3-0 SEC) posted a 49.300 on vault, 49.275 on bars, 49.450 on beam and 49.400 on floor.
- Myia Hambrick won at least a share of all five titles. Ashleigh Gnat shared the vault and floor titles as did Randii Wyrick. Sydney Ewing also tied for the vault title, and Sarah Finnegan tied for the beam title.

OH MY-ia Hambrick!

- LSU sophomore Myia Hambrick has been very consistent as an all-arounder this season as she ranks No. 4 nationally in the category with a 39.450 season average.
- Hambrick is coming off arguably her finest meet as a Tiger. She won at least a share of all five individual titles against Arkansas, and she tied or set career highs on bars (9.925), beam (9.925), floor (9.90) and the all-around (39.625).
- She is the first LSU gymnast to win all five titles in a meet since Rheagan Courville did it last season against Georgia.
- Hambrick has earned SEC Gymnast of the Week twice (after meets against Oklahoma and Arkansas).

Ashleigh Gnat: Back-to-Back Perfect 10.0s

- LSU junior Ashleigh Gnat earned the first perfect 10.0 of her career with a fantastic stuck double-twisting Yurchenko vault against Kentucky on Jan. 22, and she followed it up with another 10 on vault at Metroplex on Jan. 30.
- Gnat is the eighth gymnast in LSU history to score a 10 on vault, but only the fifth to earn multiple 10s on vault. LSU now has 46 perfect 10s in history including 23 on vault.
- Gnat is the first gymnast in LSU history to earn a perfect 10 on a DTY vault.

LSU Continues Undefeated SEC Regular Season Streak; Now at 10

- For the first time in school history last season LSU finished with a perfect regular season record against Southeastern Conference competition as the Tigers went 7-0, and the Tigers continued the winning ways against Arkansas on Feb. 5.
- LSU is currently 10-0 after wins this season over Kentucky, Missouri and Arkansas, and the Tigers will look to extend that streak this week at Georgia.

Sarah Finnegan and Lexie Priessman Making Great Early Impressions

- LSU freshman Sarah Finnegan has wasted no time making her presence known as she has scored a 9.950 on bars and 9.925 on beam in the first two meets of the season and added a 9.90 in her first career floor routine at Metroplex.
- Finnegan's 9.95 was the highest score of any freshman in the nation, tied with Michigan's Olivia Karas who earned a 9.95 on floor. Finnegan is the first gymnast in school history to post a 9.95 on bars in the first road meet of her career.
- Her 9.925 vs. OU in the opener is the highest score in an LSU gymnast's first career beam routine in school history.
- LSU freshman Lexie Priessman has also made an immediate impact, posting a 9.925 in her first career bars routine against Kentucky. Her 9.925 tied the school record for the highest score in a gymnast's first official bars routine. Katherine Hilton tallied a 9.925 in her first bars routine vs. Denver on Jan. 31, 2003.

POSSIBLE LINEUPS

Based on previous meet

Vault	Season High
Erin Macadaeg	9.875
Sydney Ewing	9.975
Sarah Finnegan	9.825
Randii Wyrick	9.900
Myia Hambrick	9.875
Ashleigh Gnat	10.000
Bars	Season High
Ashleigh Gnat	9.800
Myia Hambrick	9.925
Jessica Savona	9.850
Lexie Priessman	9.925
Sarah Finnegan	9.950
Shae Zamardi	9.900
Beam	Season High
Erin Macadaeg	9.875
Myia Hambrick	9.925
Michelle Gauthier	9.875
Sydney Ewing	9.875
Sarah Finnegan	9.925
Ashleigh Gnat	9.925
Floor	Season High
Sydney Ewing	9.875
Myia Hambrick	9.900
Sarah Finnegan	9.900
McKenna Kelley	9.850
Randii Wyrick	9.900
Ashleigh Gnat	9.950
All-Around	Season High
Myia Hambrick	39.625
Ashleigh Gnat	39.550
Sarah Finnegan	38.975

2016 LSU GYMNASTICS ROSTER

Name	Events	Ht.	Cl.	Exp.	Hometown/Previous School (Club)
Juliana Cannamela	All-Around	5-1	Fr.	HS	Waxhaw, N.C./Parkwood HS (Southeastern)
Sydney Ewing	All-Around	5-0	Jr.	2L	Lafayette, La./Lafayette HS (Acadiana)
Sarah Finnegan	All-Around	5-1	Fr.	HS	Lee's Summit, Mo./Heritage Classical Christian Academy (GAGE)
Michelle Gauthier	V, BB, FX	5-4	Sr.	3L	Mandeville, La./Lakeshore HS (Northshore)
Ashleigh Gnat	All-Around	5-0	Jr.	2L	Lake Mary, Fla./Lake Mary HS (ACE)
Myia Hambrick	All-Around	5-1	So.	1L	Temple, Ga./Temple HS (West Georgia)
McKenna Kelley	All-Around	5-1	Fr.	HS	Houston, Texas/Second Baptist School (Stars Gymnastics)
Lauren Li	All-Around	5-4	So.	TR	Plano, Texas/Plano East HS/Penn State (WOGA)
Erin Macadaeg	All-Around	4-9	So.	1L	Redwood City, Calif./Carlmont HS (San Mateo)
Kylie Moran	UB, BB	5-2	So.	1L	St. Petersburg, Fla./St. Petersburg HS (Tampa Bay Turners)
Lexie Priessman	All-Around	5-0	Fr.	HS	Cincinnati, Ohio/Connections Academy (Perfection Gymnastics School)
Jessica Savona	All-Around	4-11	Sr.	3L	Mississauga, Ontario/Abbey Park HS (Oakville)
Kaitlyn Szafranski	All-Around	5-2	Fr.	HS	Orefield, Pa./Commonwealth Connections Academy (Parkettes)
Randii Wyrick	All-Around	5-5	Sr.	3L	Las Vegas, Nev./Canyon Springs HS (Brown's Las Vegas)
Shae Zamardi	All-Around	5-3	Jr.	2L	Vancouver Island, B.C./Terry Fox Secondary (Flicka)

Head Coach: D-D Breaux, 39th season

Associate Head Coach: Jay Clark, 4th season

Assistant Coach: Bob Moore, 17th season

Volunteer Assistant Coach: Ashleigh Clare-Kearney, 6th season

Director of Operations: Katie Copeland

Managers: Nico Cusimano, Shonace Oliva, Caroline Pearson

Athletic Trainer: Mallory Mickus

Student Athletic Trainers: Armand Daigle, Meagan Savoie

PRONUNCIATION GUIDE

Juliana Cannamela Jewel-ee-AH-nuh
 Michelle Gauthier GO-chay
 Ashleigh Gnat Natt
 Myia Hambrick MY-uh
 Lauren Li Lee
 Erin Macadaeg MACK-uh-daeg
 Kylie Moran More-ANN

Lexie Priessman PREES-man
 Jessica Savona Suh-VO-nuh
 Kaitlyn Szafranski Suh-FRAN-ski
 Shae Zamardi Shay Zuh-MAR-dee
 D-D Breaux Bro
 Ashleigh Clare-Kearney KER-nee

NATIONAL RANKINGS

ROAD TO NATIONALS TOP 25 - 2/8/16

RANK	TEAM	SEASON AVERAGE
1.	Oklahoma	197.393
2.	Florida	197.220
3.	Michigan	196.860
4.	Alabama	196.842
5.	LSU	196.705
6.	Utah	196.650
7.	UCLA	196.510
8.	Auburn	196.204
9.	Arkansas	196.200
10.	Boise State	196.194
11.	Georgia	195.958
12.	Denver	195.945
13.	Stanford	195.856
14.	Nebraska	195.830
15.	Missouri	195.808
16.	Oregon State	195.694
17.	George Washington	195.656
18.	Minnesota	195.530
19.	California	195.456
20.	Illinois	195.290
21.	Southern Utah	195.185
22.	New Hampshire	195.171
23.	Ohio State	196.165
24.	West Virginia	195.140
25.	Kentucky	195.130

LSU IN THE RANKINGS

WEEK	TEAM	VT	UB	BB	FX
Preseason	5	N/A	N/A	N/A	N/A
01/11/16	t1	1	17	3	2
01/18/16	7	1	7	20	5
01/25/16	6	1	12	15	5
02/1/16	6	1	10	18	5
02/8/16	5	1	9	15	6
02/15/16	--	--	--	--	--
02/22/16	--	--	--	--	--
02/29/16	--	--	--	--	--
03/7/16	--	--	--	--	--
03/14/16	--	--	--	--	--
03/21/16	--	--	--	--	--
03/28/16	--	--	--	--	--

INDIVIDUAL (Top 100) AA	VT	UB	BB	FX
Julianna Cannamela	--	25	--	--
Sydney Ewing	--	6	--	44
Sarah Finnegan	64	77	--	82
Michelle Gauthier	--	--	--	--
Ashleigh Gnat	16	1	--	93
Myia Hambrick	4	20	23	--
McKenna Kelley	--	--	--	--
Lauren Li	--	--	--	--
Erin Macadaeg	--	--	--	1
Kylie Moran	--	--	--	--
Lexie Priessman	--	--	10	--
Jessica Savona	--	--	--	--
Kaitlyn Szafranski	--	--	--	--
Randii Wyrick	--	25	63	--
Shae Zamardi	--	--	17	--

LSU in the Rankings

- LSU is ranked No. 5 in the latest Road To Nationals standings. LSU ranks No. 1 on vault with a 49.360 average, No. 6 on floor at 49.280, No. 9 on bars at 49.145 and No. 15 on beam at 48.920.
- Individual Rankings: Julianna Cannamela: 25th VT; Sydney Ewing: 6th VT; Ashleigh Gnat: 1st VT, 6th FX, 16th AA; Myia Hambrick: 4th AA, 20th VT, 23rd UB, 25th FX; Erin Macadaeg: 1st FX; Lexie Priessman: 10th UB; Randii Wyrick: 24th FX, 25th VT; Shae Zamardi: 17th UB.
- This season marked the 19th straight year that LSU has been ranked in the top 15 in the preseason poll and the fourth straight in the Top 10.

Ashleigh Gnat is the Third LSU Gymnast to Earn Back-to-Back Perfect 10s on the Same Event

- LSU junior Ashleigh Gnat recorded 10s on vault against Kentucky (Jan. 22) and at the Metroplex Challenge (Jan. 30) to become the third LSU gymnast to tally back-to-back 10s on the same event.
- Gnat joins Jennifer Wood and Lloimincia Hall in accomplishing the feat. Wood scored 10s on vault on Feb. 18, 1994 and Feb. 25, 1994. Wood also earned 10s on vault on Feb. 17 and Feb. 24, 1995. Hall tallied 10s on floor on March 6 and March 13, 2015.

Hambrick, Finnegan and Zamardi Complete Near-Sweep of SEC Weekly Awards in Week 1

- LSU sophomore Myia Hambrick was named SEC Co-Gymnast of the Week, Shae Zamardi earned SEC Specialist of the Week and Sarah Finnegan was crowned SEC Freshman of the Week after the Tigers took down then-No. 1 Oklahoma in the season opener.
- Hambrick captured her first career all-around title with a 39.450, and she tied or set career highs on beam and floor with a 9.90 on each event. She also posted a 9.875 on vault that helped LSU finish with a 49.250 in the event.
- Finnegan delivered in a big way in her first collegiate meet to help the Tigers defeat the Sooners. She tallied an outstanding 9.925 on beam to claim the event title and lead the Tigers to a 49.250 in the event. Finnegan's 9.925 is the highest score in an LSU gymnast's first career beam routine in school history.
- Zamardi provided clutch performances on bars and floor in the opener. She posted a 9.925 in her first career floor routine to help clinch LSU's victory. In fact, Zamardi had not even performed an exhibition floor routine since her freshman season, and when the Tigers needed her most she produced a fantastic performance in the fourth spot in the lineup. Zamardi's 9.925 is the highest score in an LSU gymnast's first career floor routine since teammate Jessica Savona tallied a 9.925 in her first floor performance on Jan. 4, 2013 vs. North Carolina State. She also posted a team-high tying 9.85 in the anchor spot on bars to place second in the event.

LSU Extended Unbeaten Streak in the Maravich Center

- LSU has gone unbeaten at home in the last two seasons as the Tigers went 11-0 in 2014 and 5-0 in 2015. The Tigers are 3-0 this season after beating then-No. 1 Oklahoma on Jan. 9, No. 20 Kentucky on Jan. 22 and No. 8 Arkansas on Feb. 5.
- LSU won all seven home meets in 2014: Centenary, No. 14 Auburn, No. 7 Alabama, Missouri, No. 25 North Carolina State, Kentucky and the NCAA Baton Rouge Regional (No. 10 Stanford, No. 13 Auburn, No. 21 Arizona, Iowa State, Kent State).
- LSU won all five home meets in 2015: Iowa, Missouri, No. 9 Georgia, No. 2 Florida, No. 16 Minnesota.
- The Tigers will look to extend that unbeaten streak against Auburn on Feb. 19.
- Overall since 1997, LSU is 5-3-1 in Baton Rouge against the No. 1 ranked team after beating OU on Jan. 9.

Here is a list of results when LSU has competed against the nation's No. 1 team in Baton Rouge since 1997:

Date	LSU Ranking	Opponent	Result
Jan. 24, 1997	#8 LSU	#1 Georgia	Tied, 196.425-196.425
March 21, 1998	#8 LSU	#1 Georgia in SEC Championship	Lost. LSU 3rd 196.450; Georgia 1st at 197.600
Jan. 28, 2000	#6 LSU	#1 Utah	Won, 195.125-194.800
Feb. 4, 2000	#7 LSU	#1 Alabama	Won, 196.325-196.250
Feb. 1, 2002	#10 LSU	#1 Utah	Won, 196.125-196.100
Feb. 23, 2007	#9 LSU	#1 Florida	Lost, 197.200-197.050
Feb. 5, 2010	#12 LSU	#1 Alabama	Won, 196.475-196.050
Jan. 21, 2011	#24 LSU	#1 Florida	Lost, 196.425-194.000
Jan. 9, 2016	#5 LSU	#1 Oklahoma	Won, 196.950-196.725

LSU Earns No. 1 for the Seventh Time in School History

- LSU was tied with Michigan for the No. 1 national ranking in the Jan. 11 rankings with a 196.950 season average. It marked the seventh time in school history LSU has earned the nation's top ranking.
- Here are the other times LSU was ranked No. 1: Feb. 21, 2005, March 14, 2005, April 21, 2005, Feb. 24, 2014, March 3, 2014, March 10, 2014 and Jan. 11, 2016.

Tigers Take Down No. 1 Oklahoma at Home

- In front of a season-opening record home crowd of 8,228 fans, the fifth-ranked LSU gymnastics team fought from behind to take down No. 1 Oklahoma, 196.950-196.725, in the Maravich Center.
- LSU (1-0) outscored Oklahoma (0-1) 49.475-49.200 in the fourth and final rotation to complete the comeback victory and send the Maravich Center crowd into a frenzy.
- Individually, Myia Hambrick captured her first career all-around title with a 39.450. Ashleigh Gnat and Randii Wyrick tied for the vault title with a 9.90, Sarah Finnegan won the beam crown with a 9.925, and Gnat tallied her second career floor title with a 9.95. Oklahoma's McKenzie Wofford won the bars title with a 9.95.

Season Opener Was a Matchup of “Epic Proportions”

- With LSU ranked No. 5 and Oklahoma No. 1, the season opener marked the first time in LSU history that the Tigers opened a season with a Top 5 matchup.
- The last time LSU opened the season in a Top 10 matchup was Jan. 2, 2009 when No. 7 LSU won the Cancun Classic against No. 8 Michigan, No. 19 Boise State and North Carolina.

Ashleigh “Bugs” Gnat and Myia Hambrick - Two of the Nation’s Top All-Arounders

- LSU’s Ashleigh Gnat enters her junior season as one of the top all-arounders in the country, following a breakout sophomore season in 2015. Sophomore Myia Hambrick has emerged early this season as an outstanding all-arounder in her own right.
- Bugs currently ranks No. 16 nationally in the all-around, trailing Hambrick who is 4th.
- Last season Gnat ranked 13th nationally in the all-around and posted the nation’s fourth-highest all-around total with a 39.725 vs. Minnesota on March 6, 2015.
- Gnat also finished No. 10 nationally in the floor rankings with a 9.930 regional qualifying score (RQS), and she also ranked 19th nationally on beam.

LSU in Season Openers

- LSU cracked the 197 mark in a season opener for the first time in school history in 2014, and the Tigers made it back-to-back seasons last year with a 197.125. LSU’s 196.950 this year ranks third all time.
- LSU’s Top 10 Season Opener scores:
 - 1) 197.200 - Jan. 10, 2014 vs. Centenary [Advanced to Super Six that season]
 - 2) 197.125 - Jan. 9, 2015 vs. Iowa
 - 3) 196.950 - Jan. 9, 2016 vs. Oklahoma
 - 4) 196.075 - Jan. 4, 2013 vs. North Carolina State [Advanced to Super Six]
 - 5) 195.725 - Jan. 4, 2008 at Cancun Classic [Advanced to Super Six]
 - 6) 194.900 - Jan. 2, 2009 at Cancun Classic [Advanced to Super Six]
 - 7) 194.875 - Jan. 9, 2004 at Michigan State Invitational
 - 8) 194.600 - Jan. 10, 2003 at Bahama Breeze Invitational
 - 9) 194.375 - Jan. 8, 2010 vs. Maryland
 - 10) 194.150 - Jan. 15, 1999 at Auburn

D-D Breaux in Year 39 as Head Coach

- LSU gymnastics is going into its 42nd year of existence, and D-D Breaux has been at the helm for nearly all of it as she is in her 39th year as head of the program. Breaux holds a career record of 682-411-8.
- In her time as coach, LSU has produced 167 NCAA All-Americans, 134 NACGC/W Scholastic All-Americans, 59 All-Southeastern Conference selections, 190 SEC Academic Honor Roll members, 10 NCAA individual national champions, 32 AIAW or NCAA Championships appearances and four NCAA Super Six appearances.

Returning All-Americans and All-SEC Performers

- LSU returns six All-Americans and two All-SEC performers in 2016.
- Ashleigh Gnat is a five-time All-American, Sydney Ewing is a three-time All-American, Randii Wyrick is a two-time All-American and Jessica Savona and Shae Zamardi each have one All-America honor.
- Savona and Hambrick are LSU’s returning All-SEC performers, and both are also SEC champions.

LSU’s Freshman Class is Ranked No. 1 Nationally

- LSU’s 2016 freshman class was recently ranked as the No. 1 class in the nation in CollegeGymFans.com’s annual release.
- The group consists of Lexie Priessman, Sarah Finnegan, McKenna Kelley, Julianna Cannamela and Kaitlyn Szafranski.
- It is the first time in program history that LSU earned the No. 1 signing class in the nation as the Tigers edged out Florida for the 2016 crown.

Eight Meets to be Televised in 2016, Including Five Carried Live

- LSU gymnastics will have eight meets televised this season including five that will be carried live. Below is a list of the televised meets:

• Jan. 9 Oklahoma at LSU	SEC Network+ (digital only)	Live at 4 p.m.
• Jan. 22 Kentucky at LSU	SEC Network	Tape Delayed to Jan. 25 at 8 p.m.
• Feb. 5 Arkansas at LSU	SEC Network	Live at 7:30 p.m.
• Feb. 13 LSU at Georgia	SEC Network	Tape Delayed to Feb. 15 at 8 p.m.
• Feb. 19 Auburn at LSU	SEC Network	Live at 7:30 p.m.
• Feb. 26 LSU at Florida	SEC Network	Live at 6 p.m.
• March 4 Alabama at LSU	SEC Network	Tape Delayed to March 7 at 7:30 p.m.
• March 19 SEC Championship	TBA	Both sessions Live (2 p.m./6 p.m.)

2016 INDIVIDUAL TITLES

**Jan. 9
OKLAHOMA
VAULT**
Randii Wyrick - 9.900
Ashleigh Gnat - 9.900

BEAM
Sarah Finnegan - 9.925

FLOOR
Ashleigh Gnat - 9.950

ALL-AROUND
Myia Hambrick - 39.450

**Jan. 14
VS. NORTH CAROLINA
STATE
VAULT**
Sydney Ewing - 9.925

BARS
Sarah Finnegan - 9.950

BEAM
Erin Macadaeg - 9.875

FLOOR
Erin Macadaeg - 9.950

ALL-AROUND
Ashleigh Gnat - 38.975

**Jan. 22
KENTUCKY
VAULT**
Ashleigh Gnat - 10.000

BARS
Lexie Priessman - 9.925

BEAM
Sarah Finnegan - 9.900

FLOOR
Ashleigh Gnat - 9.950

ALL-AROUND
Myia Hambrick - 39.325

**Jan. 30
METROPLEX CHALLENGE
VAULT**
Ashleigh Gnat - 10.000

BEAM
Ashleigh Gnat - 9.925

**Feb. 5
ARKANSAS
VAULT**
Sydney Ewing - 9.875
Ashleigh Gnat - 9.875
Myia Hambrick - 9.875
Randii Wyrick - 9.875

BARS
Myia Hambrick - 9.925

BEAM
Sarah Finnegan - 9.925
Myia Hambrick - 9.925

FLOOR
Ashleigh Gnat - 9.900
Myia Hambrick - 9.900
Randii Wyrick - 9.900

ALL-AROUND
Myia Hambrick - 39.625

**Feb. 13
AT GEORGIA**

**Feb. 19
AUBURN**

**Feb. 26
AT FLORIDA**

**March 4
ALABAMA**

**March 12
AT TEXAS WOMAN'S
W/NEW HAMPSHIRE,
OREGON STATE**

**March 19
AT SEC CHAMPIONSHIP**

**APRIL 2
NCAA REGIONAL**

THE LAST TIME LSU...

Won a Home Meet...

2/5/16 vs. No. 8 Arkansas (W, 197.425-196.150)

Won a Road Meet...

3/13/15 at Centenary w/UNH (1st, 197.275)

Won a Neutral Site Meet...

1/14/16 vs. NC State at Lady Luck Invite - Las Vegas, Nev. (W, 195.825-193.625)

Lost a Home Meet...

3/8/13 vs. No. 5 Alabama (L, 197.725-197.500)

Lost a Road Meet...

2/21/14 at No. 2 Florida (L, 198.125-197.625)

Lost a Neutral Site Meet...

1/30/16 at Metroplex Challenge (2nd of 5, 196.750)

Scored a 197 or Higher at Home...

2/5/16 vs. No. 8 Arkansas (W, 197.425-196.150)

Scored a 197 or Higher on the Road/Neutral Site...

4/4/15 at NCAA Ames Regional (1st, 197.175)

Scored a 198 or Higher...

3/6/15 vs. No. 16 Minnesota (W, 198.375-195.450)

Won the All-Around at Home...

2/5/16 vs. No. 8 Arkansas - Myia Hambrick (39.625)

Won the All-Around on the Road/Neutral Site...

1/14/16 at Lady Luck Invite - Ashleigh Gnat (38.975)

Scored a Perfect 10.00...

1/30/16 at Metroplex Challenge - Ashleigh Gnat, Vault

Scored a Perfect 10.00 at Home...

1/22/16 vs. No. 20 Kentucky - Ashleigh Gnat, Vault

Scored a Perfect 10.00 on the Road/Neutral Site...

1/30/16 at Metroplex Challenge - Ashleigh Gnat, Vault

CAREER INDIVIDUAL TITLES

Jr. Ashleigh Gnat - 21 total titles: 7 Beam, 7 Vault, 4 Floor, 3 All-Around

2016 titles - 9 (4 VT, 3 FX, 1 AA, 1 BB)

- Vault titles: 9.90 vs. Oklahoma, 10.000 vs. Kentucky, 10.000 at Metroplex Challenge, 9.875 vs. Arkansas
- Beam title: 9.925 at Metroplex Challenge
- Floor titles: 9.95 vs. Oklahoma, 9.95 vs. Kentucky, 9.90 vs. Arkansas
- All-Around title: 38.975 vs. NC State (Lady Luck Invite)

2015 titles - 7 (3 BB, 2 AA, 1 VT, 1 FX)

- Vault title: 9.85 at UK
- Beam title: 9.95 vs. Georgia, 9.925 vs. Minnesota, 9.95 at Centenary
- Floor title: 9.95 at Auburn
- All-Around title: 39.550 at Auburn, 39.725 vs. Minnesota

2014 titles - 5 (2 VT, 3 BB)

- Vault title: 9.90 at ARK, 9.95 vs. NCAA Regional
- Beam titles: 9.90 at OU, 9.875 vs. MIZZ, 9.95 vs. UK

So. Myia Hambrick - 11 total titles: 5 Vault, 3 All-Around, 1 Bars, 1 Beam, 1 Floor

2016 titles - 7 (3 AA, 1 VT, 1 UB, 1 BB, 1 FX)

- Vault title: 9.875 vs. Arkansas
- Bars title: 9.925 vs. Arkansas
- Beam title: 9.925 vs. Arkansas
- Floor title: 9.90 vs. Arkansas
- All-Around titles: 39.450 vs. Oklahoma, 39.325 vs. Kentucky, 39.625 vs. Arkansas

2015 titles - 4 (4 VT)

- Vault title: 9.85 at Kentucky, 9.925 at Alabama, 9.95 at SEC Championship, 9.95 at NCAA Semifinal II

Sr. Randii Wyrick - 6 total titles: 3 Bars, 2 Vault, 1 FX

2016 titles - 3 (2 VT, 1 FX)

- Vault titles: 9.90 vs. Oklahoma, 9.875 vs. Arkansas
- Floor title: 9.90 vs. Arkansas

2015 titles - 1 (1 UB)

- Bars titles: 9.875 at Centenary

2014 titles - 0

2013 titles - 2 (2 UB)

- Bars titles: 9.925 vs Georgia, 9.925 vs. Alabama

Fr. Sarah Finnegan - 4 total titles: 3 Beam, 1 Bars

2016 titles - 4 (3 BB, 1 UB)

- Bars title: 9.950 vs. NC State (Lady Luck Invite)
- Beam titles: 9.925 vs. Oklahoma, 9.90 vs. Kentucky, 9.925 vs. Arkansas

GYMNAST SEASON AND CAREER HIGHS

NAME	SEASON HIGHS					CAREER HIGHS				
	VAULT	BARS	BEAM	FLOOR	ALL-AROUND	VAULT	BARS	BEAM	FLOOR	ALL-AROUND
Julianne Cannamela	9.850	--	9.250	9.050	--	9.850	--	9.250	9.050	--
Sydney Ewing	9.975	--	9.875	9.875	--	9.975	--	9.900	9.925	--
Sarah Finnegan	9.825	9.950	9.925	9.900	38.975	9.825	9.950	9.925	9.900	38.975
Michelle Gauthier	--	--	9.875	--	--	--	--	9.875	9.875	--
Ashleigh Gnat	10.000	9.800	9.925	9.950	39.550	10.000	9.875	9.950	9.975	39.725
Myia Hambrick	9.875	9.925	9.925	9.900	39.625	9.950	9.925	9.925	9.900	39.625
McKenna Kelley	--	--	--	9.850	--	--	--	--	9.850	--
Lauren Li	--	--	--	--	--	--	--	--	--	--
Erin Macadaeg	9.875	--	9.875	9.950	--	9.925	--	9.950	9.950	--
Kylie Moran	--	--	--	--	--	--	--	--	--	--
Lexie Priessman	9.775	9.925	9.725	--	--	9.775	9.925	9.725	--	--
Jessica Savona	--	9.850	--	--	--	9.950	9.900	9.825	9.950	38.800
Kaitlyn Szafranski	--	--	--	--	--	--	--	--	--	--
Randii Wyrick	9.900	9.900	--	9.900	--	9.900	9.925	9.825	9.900	--
Shae Zamardi	--	9.900	--	9.925	--	--	9.900	--	9.925	--

Sr. Jessica Savona - 3 total titles: 2 Floor, 1 Vault**2015 titles - 1 (1 VT)**

- Vault title: 9.95 at Centenary

2014 titles - 1 (1 FX)

- Floor title: 9.90 at Georgia

2013 titles - 1 (1 FX)

- Floor title: 9.950 at SEC Championship

So. Erin Macadaeg - 3 total titles: 2 Beam, 1 Floor**2016 titles - 2 (1 BB, 1 FX)**

- Beam title: 9.875 vs. NC State (Lady Luck Invite)
- Floor title: 9.950 vs. NC State (Lady Luck Invite)

2015 titles - 1 (1 BB)

- Beam title: 9.95 vs. Georgia

Jr. Sydney Ewing - 2 total titles: 2 Vault**2016 titles - 2 (2 VT)**

- Vault titles: 9.925 vs. NC State (Lady Luck Invite), 9.875 vs. Arkansas

Fr. Lexie Priessman - 1 total title: 1 Bars**2016 titles - 1 (1 UB)**

- Bars title: 9.925 vs. Kentucky

2016 SEC STANDINGS

TEAM	SEC	PCT.	OVERALL	PCT.	HIGH SCORE
LSU	3-0	1.000	7-1	.875	197.425
Georgia	3-1	.750	3-3	.500	196.775
Florida	2-1	.667	4-1	.800	198.175
Alabama	3-2	.600	3-3	.500	197.525
Arkansas	2-2	.500	3-4	.429	196.775
Missouri	1-2	.333	5-5	.500	196.625
Auburn	1-3	.250	4-4	.500	196.825
Kentucky	0-4	.000	1-4	.200	195.525

SEC WEEKLY HONORS**SEC Gymnast of the Week - 2 Honors**

Myia Hambrick - vs. Oklahoma (Jan. 9)

Myia Hambrick - vs. Arkansas (Feb. 5)

SEC Specialist of the Week - 1 Honor

Shae Zamardi - vs. Oklahoma (Jan. 9)

SEC Freshman of the Week - 1 Honor

Sarah Finnegan - vs. Oklahoma (Jan. 9)

NCAA REGIONAL SITES

Ann Arbor Regional – Michigan, host

Athens Regional – Georgia, host

Iowa City Regional – Iowa, host

Minneapolis Regional – Minnesota, host

Salt Lake City Regional – Utah, host

Tuscaloosa Regional – Alabama, host

NCAA Championships – Fort Worth, Texas
Fort Worth Convention Center Arena



Julianna Cannamela
All-Around
5-1 • Fr. • HS
Waxhaw, N.C. (Southeastern)

FRESHMAN SEASON (2016)

Cannamela in the national rankings: 25th VT ... Competed on vault (9.85), beam (9.25) and floor (9.05) vs. NC State at Lady Luck Invitational in Las Vegas ... Exhibited on vault and beam in the season opener vs. Oklahoma (1/9) ... Talented gymnast who could earn a spot in any of the four event lineups as a freshman ... Competed as a level 10 gymnast at Southeastern Gymnastics ... Five-time qualifier to the Junior Olympic (J.O.) National Championships ... Finished in the Top 3 of the all-around in 10 of 11 meets in her final club season in 2015.

CANNAMELA'S SEASON/CAREER HIGHS

Vault: 9.850 (1-14-16 vs. NC State at Lady Luck Invite)
 Beam: 9.250 (1-14-16 vs. NC State at Lady Luck Invite)
 Floor: 9.050 (1-14-16 vs. NC State at Lady Luck Invite)



Sydney Ewing
All-Around
5-0 • Jr. • 2L
Lafayette, La. (Acadiana Gymnastics)

2015 Second-Team All-American (BB, FX)
2015 NACGC/W Scholastic All-American
2015 SEC Academic Honor Roll
2014 First-Team All-American (BB)
2014 NACGC/W Scholastic All-American
2014 SEC First-Year Academic Honor Roll

JUNIOR SEASON (2016)

Ewing in the national rankings: 6th VT ... Tied for the vault title against Arkansas (2/5) with a 9.875 ... Shattered her career high on vault with a 9.975 against Kentucky (1/22) and also added a 9.875 on beam and 9.85 on floor ... Won her first career individual title with a 9.925 on vault vs. NC State at the Lady Luck Invite (1/14) ... Returning three-time All-American who is an outstanding contributor on vault, beam and floor ... Poised to compete in those three events again as a junior ... A vocal leader for the squad who always gives maximum effort in practice and in competitions.

EWING'S SEASON HIGHS

Vault: 9.975 (1-22-16 vs. Kentucky)
 Beam: 9.875 (1-22-16 vs. Kentucky)
 Floor: 9.875 (2-5-16 vs. Arkansas)

EWING'S CAREER HIGHS

Vault: 9.975 (1-22-16 vs. Kentucky)
 Beam: 9.900 (three times; Last: 1-23-15 vs. Missouri)
 Floor: 9.925 (3-6-15 vs. Minnesota)

EWING'S CAREER INDIVIDUAL TITLES

Vault: 2
Total: 2



Sarah Finnegan
All-Around
5-1 • Fr. • HS
Lee's Summit, Mo. (GAGE/St. Louis Gym Centre)

2016 SEC Freshman of the Week (vs. Oklahoma)

FRESHMAN SEASON (2016)

Has four individual titles this season ... Shared the beam title with a 9.925 vs. Arkansas (2/5) ... Competed in the all-around for the first time in her career at the Metroplex Challenge (1/30) and earned a 9.90 in her first career floor routine ... Tied for the beam title with a 9.90 against Kentucky (1/22) ... Had another outstanding meet vs. NC State at the Lady Luck Invite (1/14) where she scored a 9.95 on bars to win the title and added a 9.85 on beam ... Finnegan's 9.95 is the highest score of any freshman in the nation, tied with Michigan's Olivia Karas who earned a 9.95 on floor ... Finnegan is the first gymnast in school history to post a 9.95 on bars in the first road meet of her career ... Was fantastic in her first meet as she delivered a 9.85 on bars and a 9.925 on beam vs. Oklahoma (1/9) and was named SEC Freshman of the Week ... Captured the beam title against the Sooners ... Her 9.925 vs. Oklahoma is the highest score in an LSU gymnast's first career beam routine in school history ... Exceptional gymnast who expects to see time in several lineups as a freshman ... Served as an alternate for the U.S. Gymnastics Olympic team, known as the "Fierce Five," that won gold at the 2012 Summer Olympics in London ... Missed the entire 2013 club season after suffering an injury but returned to health in 2014 while competing for St. Louis Gymnastics Centre ... Established herself as one of the nation's premier gymnasts prior to her injury.

FINNEGAN'S SEASON/CAREER HIGHS

Vault: 9.825 (1-30-16 at Metroplex Challenge)
 Bars: 9.950 (1-14-16 vs. NC State at Lady Luck Invite)
 Beam: 9.925 (twice; Last: 2-5-16 vs. Arkansas; First: 1-9-16 vs. Oklahoma)
 Floor: 9.900 (1-30-16 at Metroplex Challenge)
 All-Around: 38.975 (1-30-16 at Metroplex Challenge)

FINNEGAN'S CAREER INDIVIDUAL TITLES

Bars: 1
 Beam: 3
Total: 4



Michelle Gauthier

Vault, Beam, Floor

5-4 • Sr. • 3L

Mandeville, La. (Northshore)

2015 NACGC/W Scholastic All-American
2015 SEC Academic Honor Roll
2014 NACGC/W Scholastic All-American
2014 SEC Academic Honor Roll
2013 NACGC/W Scholastic All-American
2013 SEC First-Year Academic Honor Roll

SENIOR SEASON (2016)

Shattered her career high on beam with a 9.875 vs. Arkansas (2/5) ... Established a new career high on beam with a 9.75 at Metroplex Challenge (1/30) ... Scored a 9.650 on beam against Kentucky (1/22) ... Performed an exhibition floor routine against Oklahoma (1/9) ... Not only adds quality depth on beam and floor, but she also provides tremendous support as a superb teammate ... Has developed solid routines on beam and floor and can step into the lineups when called upon ... Fantastic student who has earned Scholastic All-America honors and multiple selections to the SEC Academic Honor Roll.

GAUTHIER'S SEASON HIGHS

Beam: 9.875 (2-5-16 vs. Arkansas)
 Floor:

GAUTHIER'S CAREER HIGHS

Beam: 9.875 (2-5-16 vs. Arkansas)
 Floor: 9.875 (3-13-15 at Centenary w/New Hampshire)



Ashleigh Gnat

All-Around

5-0 • Jr. • 2L

Lake Mary, Fla. (ACE)

2015 First-Team All-American (FX)
2015 Second-Team Regular Season All-American (FX, AA)
2015 SEC Academic Honor Roll
2014 First-Team All-American (VT)
2014 Second-Team All-American (FX)
2014 SEC Freshman of the Week (at Arkansas/at Oklahoma; vs. Kentucky)
2014 SEC First-Year Academic Honor Roll

JUNIOR SEASON (2016)

Gnat in the national rankings: 1st VT, 6th FX, 16th AA ... Leads the team with nine individual titles this season ... Tied for the vault (9.875) and floor (9.90) titles against Arkansas (2/5) ... Scored a second-straight perfect 10.0 on vault at the Metroplex Challenge (1/30) to become the third gymnast in LSU history to earn back-to-back perfect 10s in the same event (Jennifer Wood/vault '94 and '95; Lloimincia Hall/floor '15) ... Earned the first perfect 10.0 of her career on vault against Kentucky (1/22) ... Became the eighth gymnast in LSU history to score a 10 on vault but the first to do it by competing a double-twisting Yurchenko ... Captured the all-around title vs. NC State at the Lady Luck Invite (1/14) ... Won the floor title (9.95) and tied for the vault title (9.90) in LSU's win against No. 1 Oklahoma (1/9), and she finished second in the all-around (39.425) ... Five-time All-American who enters her junior season as one of the team's strongest leaders ... Outstanding all-around performer and ranked as one of the nation's best a year ago ... Energetic and powerful gymnast who has the ability to provide big scores in any event ... Performs a double-twisting Yurchenko full vault.

GNAT'S SEASON HIGHS

Vault: 10.000 (twice; Last: 1-30-16 at Metroplex Challenge; First: 1-22-16 vs. Kentucky)
 Bars: 9.800 (2-5-16 vs. Arkansas)
 Beam: 9.925 (1-30-16 at Metroplex Challenge)
 Floor: 9.950 (twice; Last: 1-22-16 vs. Kentucky; First: 1-9-16 vs. Oklahoma)
 All-Around: 39.550 (1-30-16 at Metroplex Challenge)

GNAT'S CAREER HIGHS

Vault: 10.000 (twice; Last: 1-30-16 at Metroplex Challenge; First: 1-22-16 vs. Kentucky)
 Bars: 9.875 (three times; Last: 3-21-15 at SEC Championship)
 Beam: 9.950 (five times; Last: 3-13-15 at Centenary)
 Floor: 9.975 (3-6-15 vs. Minnesota)
 All-Around: 39.725 (3-6-15 vs. Minnesota)

GNAT'S CAREER INDIVIDUAL TITLES

Vault: 7
 Beam: 7
 Floor: 4
 All-Around: 3
Total: 21

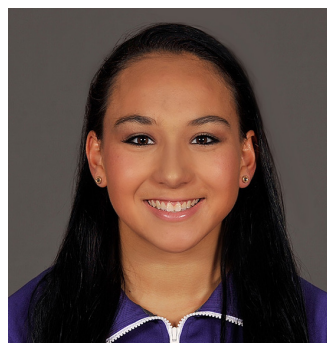

Myia Hambrick

All-Around

5-1 • So. • 1L

Temple, Ga. (West Georgia)

2016 SEC Gymnast of the Week (vs. Oklahoma, vs. Arkansas)
2015 First-Team All-American (VT)
2015 SEC Vault Champion
2015 All-SEC
2015 SEC All-Freshman
2015 SEC Freshman of the Week (vs. Minnesota)
2015 NACGC/W Scholastic All-American
2015 SEC First-Year Academic Honor Roll

SOPHOMORE SEASON (2016)

Hambrick in the national rankings: 4th AA, 20th VT, 23rd UB, 25th FX ... Named SEC Gymnast of the Week for the second time this season after she won at least a share of all five titles against Arkansas (2/5) and set career highs on bars (9.925), beam (9.925), floor (9.90) and the all-around (39.625) ... Won her second all-around title of the season with a 39.325 vs. Kentucky (1/22) ... Tied her career high with a 9.875 on bars vs. NC State at the Lady Luck Invite (1/14) ... Captured her first career all-around title with a 39.450 to help LSU knock off No. 1 Oklahoma (1/9) and was named SEC Co-Gymnast of the Week for her performance ... Her career-high tying 9.90 on beam set the tone for LSU's comeback victory because her routine immediately followed a fall early in the lineup, and her performance got the Tigers back on track ... Also posted a career-high 9.90 on floor vs. Oklahoma ... Poised for an outstanding sophomore season after exploding onto the scene as a freshman ... Powerful gymnast who can compete in all four events when called upon after spending most of her freshman season in the vault and beam lineups.

HAMBRICK'S SEASON HIGHS

Vault: 9.875 (four times; Last: 2-5-16 vs. Arkansas; First: 1-9-16 vs. Oklahoma)
 Bars: 9.925 (2-5-16 vs. Arkansas)
 Beam: 9.925 (2-5-16 vs. Arkansas)
 Floor: 9.900 (three times; Last: 2-5-16 vs. Arkansas; First: 1-9-16 vs. Oklahoma)
 All-Around: 39.625 (2-5-16 vs. Arkansas)

HAMBRICK'S CAREER HIGHS

Vault: 9.950 (twice; Last: 4-17-15 at NCAA Championships Semifinal II)
 Bars: 9.925 (2-5-16 vs. Arkansas)

LSU GYMNAST BIOS

Beam: 9.925 (2-5-16 vs. Arkansas)
Floor: 9.900 (three times; Last: 2-5-16 vs. Arkansas; First: 1-9-16 vs. Oklahoma)
All-Around: 39.625 (2-5-16 vs. Arkansas)

HAMBRICK'S CAREER INDIVIDUAL TITLES

Vault: 5
Bars: 1
Beam: 1
Floor: 1
All-Around: 3
Total: 11



McKenna Kelley

All-Around
5-1 • Fr. • HS
Houston, Texas (Stars)

FRESHMAN SEASON (2016)

Tallied a season-high 9.85 on floor at Metroplex Challenge (1/30) ... Scored a 9.65 after stepping out twice on floor against Kentucky (1/22) ... Posted a 9.775 in her first career floor routine vs. Oklahoma (1/9) ... Powerful gymnast who can make an immediate impact on several lineups ... Has been dealing with an ankle injury since November and may be limited in the early going ... Trained as an elite gymnast in 2015 and prior to that was a level 10 competitor at Stars Gymnastics ... Captured a share of the all-around title at the prestigious Nastia Liukin Cup in 2014 ... Won the national floor title at the 2014 Junior Olympic National Championships.

KELLEY'S SEASON/CAREER HIGHS

Floor: 9.850 (1-30-16 at Metroplex Challenge)



Lauren Li

All-Around
5-4 • So. • TR
Plano, Texas (WOGA/Penn State)

SOPHOMORE SEASON (2016)

Is in her first season with the Tigers after transferring from Penn State ... Suffered a foot injury in fall practice and has missed the first portion of the season ... Competed in 10 of Penn State's 11 meets as a freshman in 2015 ... Saw action on all four events and competed in the all-around in the first four meets of her career.

LI'S SEASON HIGHS

Vault:
Bars:
Beam:
Floor:
All-Around:

LI'S CAREER HIGHS

Vault: 9.900 (1-31-15 at Illinois) *at Penn State
Bars: 9.850 (2-7-15 vs. Michigan State) *at Penn State
Beam: 9.900 (1-31-15 at Illinois) *at Penn State
Floor: 9.825 (3/8/15 vs. West Virginia) *at Penn State
All-Around: 39.100 (1-31-15 at Illinois) *at Penn State

LI'S CAREER INDIVIDUAL TITLES (All at Penn State)

Vault: 1
Floor: 1
Total: 2



Erin Macadaeg

All-Around
4-9 • So. • 1L
Redwood City, Calif. (San Mateo)

2015 SEC Specialist of the Week (vs. Georgia)
2015 NACGC/W Scholastic All-American
2015 SEC First-Year Academic Honor Roll

SOPHOMORE SEASON (2016)

Macadaeg in the national rankings: 1st FX ... Tied her season high with a 9.875 on beam vs. Arkansas (2/5) ... Had arguably her best meet as a Tiger vs. NC State at the Lady Luck Invite (1/14) where she won the beam (9.875) and floor (9.95) titles and added a 9.875 on vault ... In her first career floor routine, Macadaeg tallied a 9.95 to win the event vs. NC State ... Her 9.95 is the highest score in an LSU gymnast's first career floor routine ... Skilled as an all-arounder and excels on beam ... Competed as a beam specialist as a freshman ... Hard worker who will compete for a spot in several lineups in 2016.

MACADAEG'S SEASON HIGHS

Vault: 9.875 (1-14-16 vs. NC State at Lady Luck Invite)
Beam: 9.875 (twice; Last: 2-5-16 vs. Arkansas; First: 1-14-16 vs. NC State at Lady Luck Invite)
Floor: 9.950 (1-14-16 vs. NC State at Lady Luck Invite)

MACADAEG'S CAREER HIGHS

Vault: 9.925 (3-13-15 at Centenary)
Beam: 9.950 (2-6-15 vs. Georgia)
Floor: 9.950 (1-14-16 vs. NC State at Lady Luck Invite)

MACADAEG'S CAREER INDIVIDUAL TITLES

Beam: 2
Floor: 1
Total: 3



Kylie Moran

Bars, Beam

5-2 • So. • 1L

St. Petersburg, Fla. (Tampa Bay Turners)

**2015 NACGC/W Scholastic All-American
2015 SEC First-Year Academic Honor Roll**

SOPHOMORE SEASON (2016)

An event specialist who trains on bars and beam ... Team player who brings a hardworking and positive attitude to each practice.



Lexie Priessman

All-Around

5-0 • Fr. • HS

Cincinnati, Ohio (CGA/Perfection)

FRESHMAN SEASON (2016)

Priessman in the national rankings: 10th UB ... Took home the bars title with a 9.925 in her first official bars routine as a Tiger against Kentucky (1/22) ... Her 9.925 tied the LSU record for the highest score in a gymnast's first official bars routine as Katherine Hilton tallied a 9.925 in her first bars routine vs. Denver on Jan. 31, 2003 ... It also marked her first career individual title ... Tallied a 9.775 on vault and 9.725 on beam in her first meet as a Tiger against Oklahoma (1/9) ... Immensely talented gymnast who is still on the mend from injuries sustained during her club career ... One of the nation's top gymnasts as a senior international elite competitor during her club career ... Suffered setbacks with injuries in the final years of club gymnastics ... Established herself as a premier gymnast early in her club career by winning the all-around at the 2010 Nastia Liukin Cup.

PRIESSMAN'S SEASON/CAREER HIGHS

Vault: 9.775 (1-9-16 vs. Oklahoma)

Bars: 9.925 (1-22-16 vs. Kentucky)

Beam: 9.725 (1-9-16 vs. Oklahoma)

PRIESSMAN'S CAREER INDIVIDUAL TITLES

Bars: 1

Total: 1



Jessica Savona

All-Around

4-11 • Jr. • 2L

Mississauga, Ontario (Oakville)

2015 SEC Academic Honor Roll

2014 First-Team All-American (FX)

2014 SEC Academic Honor Roll

2013 SEC Floor Exercise Champion

2013 All-SEC

2013 SEC All-Freshman

2013 SEC First-Year Academic Honor Roll

SENIOR SEASON (2016)

Still limited by an ankle injury, so she is only competing on bars so far this season ... Tied her season high with a 9.85 on bars against Arkansas (2/5) ... Tallied a season-best 9.85 on bars vs. Kentucky (1/22) ... Only competed on bars against Oklahoma (1/9) because of an ankle injury and tallied a 9.775 ... Returning All-American and SEC champion who possesses great power, especially on floor exercise ... A dynamic performer on floor who has excelled in the event in her first three seasons ... Versatile gymnast who can compete in all four lineups when called upon ... Enters her senior season as a veteran leader for the Tigers.

SAVONA'S SEASON HIGHS

Bars: 9.850 (twice; Last: 2-5-16 vs. Arkansas; First: 1-22-16 vs. Kentucky)

SAVONA'S CAREER HIGHS

Vault: 9.950 (3-13-15 at Centenary)

Bars: 9.900 (2-20-15 vs. Florida)

Beam: 9.825 (three times; Last: 2-7-14 at Arkansas)

Floor: 9.950 (3-23-13 at SEC Championship)

All-Around: 38.800 (1-18-13 at Alabama)

SAVONA'S CAREER INDIVIDUAL TITLES

Vault: 1

Floor: 2

Total: 3



Kaitlyn Szafranski

All-Around

5-2 • Fr. • HS

Orefield, Pa. (Parkettes)

FRESHMAN SEASON (2016)

Exhibitioned on vault vs. NC State at the Lady Luck Invite (1/14) ... Trains all four events for the Tigers ... Former elite gymnast who finished her club career as a level 10 gymnast ... Captured the national title on bars at the 2015 Junior Olympic (J.O.) National Championships and also placed ninth on vault.

SZAFRANSKI'S SEASON/CAREER HIGHS

Vault:

Bars:

Beam:

Floor:

All-Around:



Randii Wyrick

All-Around

5-5 • Sr. • 3L

Las Vegas, Nev. (Brown's Las Vegas)

2015 First-Team All-American (UB)
2015 NACGC/W Scholastic All-American
2015 SEC Academic Honor Roll
2014 SEC Academic Honor Roll
2013 First-Team All-American (UB)
2013 SEC First-Year Academic Honor Roll

SENIOR SEASON (2016)

Wyrick in the national rankings: 24th FX, 25th VT ... Tied for a share of the vault (9.875) and floor (9.90) titles against Arkansas (2/5) ... Competing in her hometown in front of her home club, Wyrick posted 9.90s on bars and floor and a 9.875 on vault vs. NC State at the Lady Luck Invite (1/14) ... Set a career high on vault (9.90) and tied her career best on floor (9.875) vs. Oklahoma (1/9) ... Her 9.90 against the Sooners marked her first career vault title ... Standout on uneven bars who has earned two First-Team All-America honors in the event ... Possesses solid skills to perform on all four events ... Veteran performer who will push for a spot in the lineups in her final season ... Excellent student as a three-time SEC Academic Honor Roll member and a 2015 Scholastic All-American.

WYRICK'S SEASON HIGHS

Vault: 9.900 (1-9-16 vs. Oklahoma)

Bars: 9.900 (1-14-16 vs. NC State at Lady Luck Invite)

Floor: 9.900 (twice; Last: 2-5-16 vs. Arkansas; First: 1-14-16 vs. NC State at Lady Luck Invite)

WYRICK'S CAREER HIGHS

Vault: 9.900 (1-9-16 vs. Oklahoma)

Bars: 9.925 (four times; Last: 1-9-15 vs. Iowa)

Beam: 9.825 (3-8-13 vs. Alabama)

Floor: 9.900 (twice; Last: 2-5-16 vs. Arkansas; First: 1-14-16 vs. NC State at Lady Luck Invite)

WYRICK'S CAREER INDIVIDUAL TITLES

Vault: 2

Bars: 3

Floor: 1

Total: 6



Shae Zamardi

All-Around

5-3 • Jr. • 2L

Vancouver Island, B.C. (Flicka)

2016 SEC Specialist of the Week (vs. Oklahoma)
2015 First-Team All-American (UB)

JUNIOR SEASON (2016)

Zamardi in the national rankings: 17th UB ... Matched her career high with a 9.90 on bars at Metroplex Challenge (1/30) ... Delivered clutch performances on bars (9.85) and floor (9.925) to help the Tigers defeat No. 1 Oklahoma in the program's first Top-5 matchup in an opener ... Honored as SEC Specialist of the Week for her performance against Oklahoma (1/9) ... Her 9.925 is the highest score in an LSU gymnast's first career floor routine since senior Jessica Savona tallied a 9.925 in her first floor performance on Jan. 4, 2013 vs. North Carolina State ... In fact, Zamardi had not even performed an exhibition floor routine since her freshman season, and when the Tigers needed her most she delivered a fantastic performance in the fourth spot in the lineup versus the Sooners ... Emerged as a fantastic performer on bars as a sophomore, earning First-Team All-America honors in the event ... Provides quality depth as an all-arounder ... Will look to contend for a spot in more lineups as a junior.

ZAMARDI'S SEASON HIGHS

Bars: 9.900 (1-30-16 at Metroplex Challenge)

Floor: 9.925 (1-9-16 vs. Oklahoma)

ZAMARDI'S CAREER HIGHS

Bars: 9.900 (five times; Last: 1-30-16 at Metroplex Challenge)

Floor: 9.925 (1-9-16 vs. Oklahoma)

2016 LSU GYMNASTICS TEAM RESULTS AND STATISTICS

Overall Record: 7-1 Postseason Record: 0-0 SEC Record: 3-0 Home: 3-0 Away: 0-0 Neutral: 4-1

DATE	MEET	TEAMS	RESULT	TEAM SCORE	VAULT	BARS	BEAM	FLOOR	ATTENDANCE
1/9	Oklahoma	#5 LSU #1 Oklahoma	W	196.950 196.725	49.250 49.175	48.975 49.100	49.250 49.200	49.475* 49.250	8,228
1/14	vs. North Carolina State (Las Vegas, Nev.)	#1 LSU #23 NC State	W	195.825 193.625	49.425 48.825	49.350* 48.425	48.125 48.150	48.925 48.225	1,100
1/22	Kentucky^	#7 LSU #20 Kentucky	W	196.575 195.100	49.375 48.700	48.800 48.850	49.175 49.150	49.225 48.400	10,052
1/30	at Metroplex Challenge (Fort Worth, Texas)	#2 Oklahoma #6 LSU	L	197.550 196.750	49.325 49.450*	49.525 49.325	49.200 48.600	49.500 49.375	2,000
		Washington	W	196.175	48.800	49.150	49.250	48.975	
		#12 Stanford	W	196.075	48.900	49.300	49.300	48.575	
		#16 Missouri^	W	195.825	49.025	49.150	48.575	49.075	
2/5	Arkansas^	#6 LSU #8 Arkansas	W	197.425* 196.150	49.300 49.025	49.275 49.175	49.450* 49.125	49.400 48.825	7,779
2/13	at Georgia^								
2/19	Auburn^								
2/26	at Florida^								
3/4	Alabama^								
3/12	at Texas Woman's								
3/19	SEC Championship (Little Rock, Ark.)								
4/2	NCAA Regional (TBD)								
4/15-16	NCAA Championships (Fort Worth, Texas)								

LSU

Season Average
196.705

VT Avg.
49.360

UB Avg.
49.145

BB Avg.
48.920

FX Avg.
49.280

KEY

^ - Denotes SEC meet

* - Denotes season high

- Denotes School Record

2016 LSU GYMNASTICS INDIVIDUAL RESULTS AND STATISTICS

JULIANNA CANNAMELA

		Vault	Bars	Beam	Floor	A-A
1/9	Oklahoma	--	--	--	--	--
1/14	vs. North Carolina State	9.850*	--	9.250*	9.050*	--
1/22	Kentucky	--	--	--	--	--
1/30	at Metroplex Challenge	--	--	--	--	--
2/5	Arkansas	--	--	--	--	--
2/13	at Georgia	--	--	--	--	--
2/19	Auburn	--	--	--	--	--
2/26	at Florida	--	--	--	--	--
3/4	Alabama	--	--	--	--	--
3/12	at Texas Woman's w/UNH/OSU	--	--	--	--	--
3/19	SEC Championship	--	--	--	--	--
4/2	NCAA Regional	--	--	--	--	--
4/15	NCAA Champ. Semifinal	--	--	--	--	--
4/16	NCAA Super Six	--	--	--	--	--
Season Average		9.850	--	9.250	9.050	--

SYDNEY EWING

		Vault	Bars	Beam	Floor	A-A
1/9	Oklahoma	9.800	--	9.825	9.825	--
1/14	vs. North Carolina State	9.925	--	9.700	9.850	--
1/22	Kentucky	9.975*	--	9.875	9.850	--
1/30	at Metroplex Challenge	9.900	--	9.300	9.850	--
2/5	Arkansas	9.875	--	9.850	9.875	--
2/13	at Georgia	--	--	--	--	--
2/19	Auburn	--	--	--	--	--
2/26	at Florida	--	--	--	--	--
3/4	Alabama	--	--	--	--	--
3/12	at Texas Woman's w/UNH/OSU	--	--	--	--	--
3/19	SEC Championship	--	--	--	--	--
4/2	NCAA Regional	--	--	--	--	--
4/15	NCAA Champ. Semifinal	--	--	--	--	--
4/16	NCAA Super Six	--	--	--	--	--
Season Average		9.895	--	9.710	9.850	--

SARAH FINNEGAN

		Vault	Bars	Beam	Floor	A-A
1/9	Oklahoma	--	9.850	9.925*	--	--
1/14	vs. North Carolina State	--	9.950*	9.850	--	--
1/22	Kentucky	--	9.300	9.900	--	--
1/30	at Metroplex Challenge	9.825*	9.900	9.350	9.900*	38.975*
2/5	Arkansas	9.775	9.275	9.925*	9.825	38.800
2/13	at Georgia	--	--	--	--	--
2/19	Auburn	--	--	--	--	--
2/26	at Florida	--	--	--	--	--
3/4	Alabama	--	--	--	--	--
3/12	at Texas Woman's w/UNH/OSU	--	--	--	--	--
3/19	SEC Championship	--	--	--	--	--
4/2	NCAA Regional	--	--	--	--	--
4/15	NCAA Champ. Semifinal	--	--	--	--	--
4/16	NCAA Super Six	--	--	--	--	--
Season Average		9.800	9.655	9.790	9.863	38.888

MICHELLE GAUTHIER

		Vault	Bars	Beam	Floor	A-A
1/9	Oklahoma	--	--	--	--	--
1/14	vs. North Carolina State	--	--	--	--	--
1/22	Kentucky	--	--	9.650	--	--
1/30	at Metroplex Challenge	--	--	9.750	--	--
2/5	Arkansas	--	--	9.875*	--	--
2/13	at Georgia	--	--	--	--	--
2/19	Auburn	--	--	--	--	--
2/26	at Florida	--	--	--	--	--
3/4	Alabama	--	--	--	--	--
3/12	at Texas Woman's w/UNH/OSU	--	--	--	--	--
3/19	SEC Championship	--	--	--	--	--
4/2	NCAA Regional	--	--	--	--	--
4/15	NCAA Champ. Semifinal	--	--	--	--	--
4/16	NCAA Super Six	--	--	--	--	--
Season Average		--	--	9.758	--	--

* = Career High

ASHLEIGH GNAT

		Vault	Bars	Beam	Floor	A-A
1/9	Oklahoma	9.900	9.700	9.875	9.950	39.425
1/14	vs. North Carolina State	9.900	9.775	9.400	9.900	38.975
1/22	Kentucky	10.000*	9.350	9.875	9.950	39.175
1/30	at Metroplex Challenge	10.000*	9.725	9.925	9.900	39.550
2/5	Arkansas	9.875	9.800	9.825	9.900	39.400
2/13	at Georgia	--	--	--	--	--
2/19	Auburn	--	--	--	--	--
2/26	at Florida	--	--	--	--	--
3/4	Alabama	--	--	--	--	--
3/12	at Texas Woman's w/UNH/OSU	--	--	--	--	--
3/19	SEC Championship	--	--	--	--	--
4/2	NCAA Regional	--	--	--	--	--
4/15	NCAA Champ. Semifinal	--	--	--	--	--
4/16	NCAA Super Six	--	--	--	--	--
Season Average		9.935	9.670	9.780	9.920	39.305

MYIA HAMBRICK

		Vault	Bars	Beam	Floor	A-A
1/9	Oklahoma	9.875	9.775	9.900	9.900*	39.450
1/14	vs. North Carolina State	9.800	9.875	9.300	--	--
1/22	Kentucky	9.875	9.850	9.700	9.900*	39.325
1/30	at Metroplex Challenge	9.875	9.850	9.850	9.825	39.400
2/5	Arkansas	9.875	9.925*	9.925*	9.900*	39.625*
2/13	at Georgia	--	--	--	--	--
2/19	Auburn	--	--	--	--	--
2/26	at Florida	--	--	--	--	--
3/4	Alabama	--	--	--	--	--
3/12	at Texas Woman's w/UNH/OSU	--	--	--	--	--
3/19	SEC Championship	--	--	--	--	--
4/2	NCAA Regional	--	--	--	--	--
4/15	NCAA Champ. Semifinal	--	--	--	--	--
4/16	NCAA Super Six	--	--	--	--	--
Season Average		9.860	9.855	9.735	9.881	39.450

MCKENNA KELLEY

		Vault	Bars	Beam	Floor	A-A
1/9	Oklahoma	--	--	--	9.775	--
1/14	vs. North Carolina State	--	--	--	--	--
1/22	Kentucky	--	--	--	9.650	--
1/30	at Metroplex Challenge	--	--	--	9.850*	--
2/5	Arkansas	--	--	--	9.625	--
2/13	at Georgia	--	--	--	--	--
2/19	Auburn	--	--	--	--	--
2/26	at Florida	--	--	--	--	--
3/4	Alabama	--	--	--	--	--
3/12	at Texas Woman's w/UNH/OSU	--	--	--	--	--
3/19	SEC Championship	--	--	--	--	--
4/2	NCAA Regional	--	--	--	--	--
4/15	NCAA Champ. Semifinal	--	--	--	--	--
4/16	NCAA Super Six	--	--	--	--	--
Season Average		--	--	--	9.725	--

LAUREN LI

		Vault	Bars	Beam	Floor	A-A
1/9	Oklahoma	--	--	--	--	--
1/14	vs. North Carolina State	--	--	--	--	--
1/22	Kentucky	--	--	--	--	--
1/30	at Metroplex Challenge	--	--	--	--	--
2/5	Arkansas	--	--	--	--	--
2/13	at Georgia	--	--	--	--	--
2/19	Auburn	--	--	--	--	--
2/26	at Florida	--	--	--	--	--
3/4	Alabama	--	--	--	--	--
3/12	at Texas Woman's w/UNH/OSU	--	--	--	--	--
3/19	SEC Championship	--	--	--	--	--
4/2	NCAA Regional	--	--	--	--	--
4/15	NCAA Champ. Semifinal	--	--	--	--	--
4/16	NCAA Super Six	--	--	--	--	--
Season Average		--	--	--	--	--

* = Career High

2016 LSU GYMNASTICS INDIVIDUAL RESULTS AND STATISTICS

ERIN MACADAEG

		Vault	Bars	Beam	Floor	A-A
1/9	Oklahoma	9.675	--	9.375	--	--
1/14	vs. North Carolina State	9.875	--	9.875	9.950*	--
1/22	Kentucky	9.525	--	9.825	--	--
1/30	at Metroplex Challenge	9.850	--	9.725	--	--
2/5	Arkansas	9.800	--	9.875	--	--
2/13	at Georgia	--	--	--	--	--
2/19	Auburn	--	--	--	--	--
2/26	at Florida	--	--	--	--	--
3/4	Alabama	--	--	--	--	--
3/12	at Texas Woman's w/UNH/OSU	--	--	--	--	--
3/19	SEC Championship	--	--	--	--	--
4/2	NCAA Regional	--	--	--	--	--
4/15	NCAA Champ. Semifinal	--	--	--	--	--
4/16	NCAA Super Six	--	--	--	--	--
Season Average		9.745	--	9.735	9.950	--

KYLIE MORAN

		Vault	Bars	Beam	Floor	A-A
1/9	Oklahoma	--	--	--	--	--
1/14	vs. North Carolina State	--	--	--	--	--
1/22	Kentucky	--	--	--	--	--
1/30	at Metroplex Challenge	--	--	--	--	--
2/5	Arkansas	--	--	--	--	--
2/13	at Georgia	--	--	--	--	--
2/19	Auburn	--	--	--	--	--
2/26	at Florida	--	--	--	--	--
3/4	Alabama	--	--	--	--	--
3/12	at Texas Woman's w/UNH/OSU	--	--	--	--	--
3/19	SEC Championship	--	--	--	--	--
4/2	NCAA Regional	--	--	--	--	--
4/15	NCAA Champ. Semifinal	--	--	--	--	--
4/16	NCAA Super Six	--	--	--	--	--
Season Average		--	--	--	--	--

LXIE PRIESSMAN

		Vault	Bars	Beam	Floor	A-A
1/9	Oklahoma	9.775*	--	9.725*	--	--
1/14	vs. North Carolina State	--	--	--	--	--
1/22	Kentucky	9.725	9.925*	--	--	--
1/30	at Metroplex Challenge	--	9.875	--	--	--
2/5	Arkansas	--	9.825	--	--	--
2/13	at Georgia	--	--	--	--	--
2/19	Auburn	--	--	--	--	--
2/26	at Florida	--	--	--	--	--
3/4	Alabama	--	--	--	--	--
3/12	at Texas Woman's w/UNH/OSU	--	--	--	--	--
3/19	SEC Championship	--	--	--	--	--
4/2	NCAA Regional	--	--	--	--	--
4/15	NCAA Champ. Semifinal	--	--	--	--	--
4/16	NCAA Super Six	--	--	--	--	--
Season Average		9.750	9.875	9.725	--	--

JESSICA SAVONA

		Vault	Bars	Beam	Floor	A-A
1/9	Oklahoma	--	9.775	--	--	--
1/14	vs. North Carolina State	--	9.125	--	--	--
1/22	Kentucky	--	9.850	--	--	--
1/30	at Metroplex Challenge	--	9.800	--	--	--
2/5	Arkansas	--	9.850	--	--	--
2/13	at Georgia	--	--	--	--	--
2/19	Auburn	--	--	--	--	--
2/26	at Florida	--	--	--	--	--
3/4	Alabama	--	--	--	--	--
3/12	at Texas Woman's w/UNH/OSU	--	--	--	--	--
3/19	SEC Championship	--	--	--	--	--
4/2	NCAA Regional	--	--	--	--	--
4/15	NCAA Champ. Semifinal	--	--	--	--	--
4/16	NCAA Super Six	--	--	--	--	--
Season Average		--	9.680	--	--	--

* = Career High

KAITLYN SZAFRANSKI

		Vault	Bars	Beam	Floor	A-A
1/9	Oklahoma	--	--	--	--	--
1/14	vs. North Carolina State	--	--	--	--	--
1/22	Kentucky	--	--	--	--	--
1/30	at Metroplex Challenge	--	--	--	--	--
2/5	Arkansas	--	--	--	--	--
2/13	at Georgia	--	--	--	--	--
2/19	Auburn	--	--	--	--	--
2/26	at Florida	--	--	--	--	--
3/4	Alabama	--	--	--	--	--
3/12	at Texas Woman's w/UNH/OSU	--	--	--	--	--
3/19	SEC Championship	--	--	--	--	--
4/2	NCAA Regional	--	--	--	--	--
4/15	NCAA Champ. Semifinal	--	--	--	--	--
4/16	NCAA Super Six	--	--	--	--	--
Season Average		--	--	--	--	--

RANDII WYRICK

		Vault	Bars	Beam	Floor	A-A
1/9	Oklahoma	9.900*	9.725	--	9.875	--
1/14	vs. North Carolina State	9.875	9.900	--	9.900*	--
1/22	Kentucky	9.800	--	--	9.875	--
1/30	at Metroplex Challenge	9.800	--	--	9.875	--
2/5	Arkansas	9.875	--	--	9.900*	--
2/13	at Georgia	--	--	--	--	--
2/19	Auburn	--	--	--	--	--
2/26	at Florida	--	--	--	--	--
3/4	Alabama	--	--	--	--	--
3/12	at Texas Woman's w/UNH/OSU	--	--	--	--	--
3/19	SEC Championship	--	--	--	--	--
4/2	NCAA Regional	--	--	--	--	--
4/15	NCAA Champ. Semifinal	--	--	--	--	--
4/16	NCAA Super Six	--	--	--	--	--
Season Average		9.850	9.813	--	9.885	--

SHAE ZAMARDI

		Vault	Bars	Beam	Floor	A-A
1/9	Oklahoma	--	9.850	--	9.925*	--
1/14	vs. North Carolina State	--	9.850	--	9.325	--
1/22	Kentucky	--	9.825	--	9.300	--
1/30	at Metroplex Challenge	--	9.900*	--	--	--
2/5	Arkansas	--	9.875	--	--	--
2/13	at Georgia	--	--	--	--	--
2/19	Auburn	--	--	--	--	--
2/26	at Florida	--	--	--	--	--
3/4	Alabama	--	--	--	--	--
3/12	at Texas Woman's w/UNH/OSU	--	--	--	--	--
3/19	SEC Championship	--	--	--	--	--
4/2	NCAA Regional	--	--	--	--	--
4/15	NCAA Champ. Semifinal	--	--	--	--	--
4/16	NCAA Super Six	--	--	--	--	--
Season Average		--	9.860	--	9.517	--

* = Career High

2016 MEET-BY-MEET SCORESHEETS

No. 1 Oklahoma at No. 5 LSU

LSU	
VAULT	49.250
Erin Macadaeg	9.675
Sydney Ewing	9.800
Lexie Priessman	9.775
Randii Wyrick	9.900
Myia Hambrick	9.875
Ashleigh Gnat	9.900
RUNNING TOTAL	49.250

BARS	48.975
Ashleigh Gnat	9.700
Myia Hambrick	9.775
Jessica Savona	9.775
Randii Wyrick	9.725
Sarah Finnegan	9.850
Shae Zamardi	9.850
RUNNING TOTAL	98.225

BEAM	49.250
Erin Macadaeg	9.375
Myia Hambrick	9.900
Sydney Ewing	9.825
Lexie Priessman	9.725
Sarah Finnegan	9.925
Ashleigh Gnat	9.875
RUNNING TOTAL	147.475

FLOOR	49.475
Sydney Ewing	9.825
Randii Wyrick	9.875
Myia Hambrick	9.900
Shae Zamardi	9.925
McKenna Kelley	9.775
Ashleigh Gnat	9.950
TOTAL	196.950

ALL-AROUND	
Myia Hambrick	39.450
Ashleigh Gnat	39.425

Baton Rouge, La. • Jan. 9, 2016

OKLAHOMA	
BARS	49.100
AJ Jackson	9.850
Nicole Lehrmann	9.275
Chayse Capps	9.700
Haley Scaman	9.800
McKenzie Wofford	9.950
Keeley Kmiecik	9.800
RUNNING TOTAL	49.100

VAULT	49.175
Nicole Lehrmann	9.775
Charity Jones	9.825
Keeley Kmiecik	9.875
Chayse Capps	9.800
Haley Scaman	9.825
AJ Jackson	9.850
RUNNING TOTAL	98.275

FLOOR	49.250
Keeley Kmiecik	9.750
Kara Lovan	9.775
Chayse Capps	9.800
Charity Jones	9.850
AJ Jackson	9.900
Haley Scaman	9.925
RUNNING TOTAL	147.525

BEAM	49.200
Keeley Kmiecik	9.825
Nicole Lehrmann	9.875
Charity Jones	9.775
Natalie Brown	9.875
Kara Lovan	9.425
Chayse Capps	9.850
TOTAL	196.725

ALL-AROUND	
Keeley Kmiecik	39.250
Chayse Capps	39.150

No. 1 LSU vs. No. 23 NC State

LSU	
VAULT	49.425
Erin Macadaeg	9.875
Sydney Ewing	9.925
Julianna Cannamela	9.850
Randii Wyrick	9.875
Myia Hambrick	9.800
Ashleigh Gnat	9.900
RUNNING TOTAL	49.425

BARS	49.350
Ashleigh Gnat	9.775
Myia Hambrick	9.875
Jessica Savona	9.125
Randii Wyrick	9.900
Sarah Finnegan	9.950
Shae Zamardi	9.850
RUNNING TOTAL	98.775

BEAM	48.125
Erin Macadaeg	9.875
Myia Hambrick	9.300
Julianna Cannamela	9.250
Sydney Ewing	9.700
Sarah Finnegan	9.850
Ashleigh Gnat	9.400
RUNNING TOTAL	146.900

FLOOR	48.925
Sydney Ewing	9.850
Julianna Cannamela	9.050
Randii Wyrick	9.900
Shae Zamardi	9.325
Ashleigh Gnat	9.900
Erin Macadaeg	9.950
TOTAL	195.825

ALL-AROUND	
Ashleigh Gnat	38.975

Las Vegas, Nev. • Jan. 14, 2016

NORTH CAROLINA STATE	
BARS	48.425
Michaela Woodford	9.625
Nicole Wild	9.650
Courtney Turner	9.700
Chelsea Knight	9.750
Brittini Watkins	9.675
Amanda Fillard	9.650
RUNNING TOTAL	48.425

VAULT	48.825
Amanda Fillard	9.700
Maggie Tamburro	9.800
Caitlyn Fillard	9.800
Alexa Phillips	9.775
Chelsea Knight	9.750
Brittini Watkins	9.275
RUNNING TOTAL	97.250

FLOOR	48.225
Mackenzie Itcush	9.650
Maggie Tamburro	9.425
Caitlyn Fillard	9.525
Paris Phillips	9.500
Michaela Woodford	9.775
Brittini Watkins	9.775
RUNNING TOTAL	145.475

BEAM	48.150
Chelsea Knight	9.775
Caitlyn Fillard	9.675
Brittini Watkins	9.500
Nicole Wild	9.550
Amanda Fillard	9.550
Michaela Woodford	9.600
TOTAL	193.625

ALL-AROUND	
Brittini Watkins	38.225

No. 20 Kentucky at No. 7 LSU

LSU
VAULT 49.375

Erin Macadaeg	9.525
Sydney Ewing	9.975
Lexie Priessman	9.725
Randii Wyrick	9.800
Myia Hambrick	9.875
Ashleigh Gnat	10.000
RUNNING TOTAL	49.375

BARS 48.800

Ashleigh Gnat	9.350
Myia Hambrick	9.850
Jessica Savona	9.850
Lexie Priessman	9.925
Sarah Finnegan	9.300
Shae Zamardi	9.825
RUNNING TOTAL	98.175

BEAM 49.175

Erin Macadaeg	9.825
Myia Hambrick	9.700
Michelle Gauthier	9.650
Sydney Ewing	9.875
Sarah Finnegan	9.900
Ashleigh Gnat	9.875
RUNNING TOTAL	147.350

FLOOR 49.225

Sydney Ewing	9.850
Myia Hambrick	9.900
Shae Zamardi	9.300
McKenna Kelley	9.650
Randii Wyrick	9.875
Ashleigh Gnat	9.950
TOTAL	196.575

ALL-AROUND

Myia Hambrick	39.325
Ashleigh Gnat	39.175

Baton Rouge, La. • Jan. 22, 2016

KENTUCKY
BARS 48.850

Katie Stuart	9.800
Katrina Coca	9.750
Alex Hyland	9.775
Cori Rechenmacher	9.775
Sidney Dukes	9.750
Montana Whittle	9.700
RUNNING TOTAL	48.850

VAULT 48.700

Marissa Beucier	9.525
Alex Hyland	9.725
Danaea Davis	9.600
Katie Stuart	9.800
Aubree Rosa	9.775
Sidney Dukes	9.800
RUNNING TOTAL	97.550

FLOOR 48.400

Amy Roemmele	9.775
Aubree Rosa	8.950
Katie Stuart	9.775
Tiara Phipps	9.750
Taylor Puryear	9.350
Sidney Dukes	9.750
RUNNING TOTAL	145.950

BEAM 49.150

Montana Whittle	9.775
Amy Roemmele	9.850
Aubree Rosa	9.575
Cori Rechenmacher	9.775
Sidney Dukes	9.900
Alex Hyland	9.850
TOTAL	195.100

ALL-AROUND

Sidney Dukes	39.200
--------------	--------

No. 6 LSU at Metroplex Challenge

LSU
BARS 49.325

Ashleigh Gnat	9.725
Myia Hambrick	9.850
Jessica Savona	9.800
Lexie Priessman	9.875
Sarah Finnegan	9.900
Shae Zamardi	9.900
RUNNING TOTAL	49.325

BEAM 48.600

Erin Macadaeg	9.725
Myia Hambrick	9.850
Michelle Gauthier	9.750
Sydney Ewing	9.300
Sarah Finnegan	9.350
Ashleigh Gnat	9.925
RUNNING TOTAL	97.925

FLOOR 49.375

Sydney Ewing	9.850
Myia Hambrick	9.825
Sarah Finnegan	9.900
McKenna Kelley	9.850
Randii Wyrick	9.875
Ashleigh Gnat	9.900
RUNNING TOTAL	147.300

VAULT 49.450

Erin Macadaeg	9.850
Sydney Ewing	9.900
Sarah Finnegan	9.825
Randii Wyrick	9.800
Myia Hambrick	9.875
Ashleigh Gnat	10.000
TOTAL	196.750

ALL-AROUND

Ashleigh Gnat	39.550
Myia Hambrick	39.400
Sarah Finnegan	38.975

Fort Worth, Texas • Jan. 30, 2016

No. 2 OKLAHOMA

VAULT	49.325
BARS	49.525
BEAM	49.200
FLOOR	49.500
TOTAL	197.550

WASHINGTON

BARS	49.150
BEAM	49.250
FLOOR	48.975
VAULT	48.800
TOTAL	196.175

No. 12 STANFORD

FLOOR	48.575
VAULT	48.900
BARS	49.300
BEAM	49.300
TOTAL	196.075

No. 16 MISSOURI

BEAM	48.575
FLOOR	49.075
VAULT	49.025
BARS	49.150
TOTAL	195.825

No. 8 Arkansas at No. 6 LSU

Baton Rouge, La. • Feb. 5, 2016

LSU**VAULT 49.300**

Erin Macadaeg	9.800
Sydney Ewing	9.875
Sarah Finnegan	9.775
Randii Wyrick	9.875
Myia Hambrick	9.875
Ashleigh Gnat	9.875
RUNNING TOTAL	49.300

BARS 49.275

Ashleigh Gnat	9.800
Myia Hambrick	9.925
Jessica Savona	9.850
Lexie Priessman	9.825
Sarah Finnegan	9.275
Shae Zamardi	9.875
RUNNING TOTAL	98.575

BEAM 49.450

Erin Macadaeg	9.875
Myia Hambrick	9.925
Michelle Gauthier	9.875
Sydney Ewing	9.850
Sarah Finnegan	9.925
Ashleigh Gnat	9.825
RUNNING TOTAL	148.025

FLOOR 49.400

Sydney Ewing	9.875
Myia Hambrick	9.900
Sarah Finnegan	9.825
McKenna Kelley	9.625
Randii Wyrick	9.900
Ashleigh Gnat	9.900
TOTAL	197.425

ALL-AROUND

Myia Hambrick	39.625
Ashleigh Gnat	39.400
Sarah Finnegan	38.800

ARKANSAS**BARS 49.175**

Keara Glover	9.775
Stephani Canizaro	9.250
Erin Freier	9.875
Amanda Wellick	9.825
Braie Speed	9.825
Paige Zaziski	9.875
RUNNING TOTAL	49.175

VAULT 49.025

Leah MacMoyle	9.750
Paige Zaziski	9.825
Braie Speed	9.800
Sydney McGlone	9.800
Amanda Wellick	9.850
Samantha Nelson	9.750
RUNNING TOTAL	98.200

FLOOR 48.825

Sydney Dillard	9.775
Makenzie Anderson	9.700
Stephani Canizaro	9.775
Samantha Nelson	9.725
Sydney McGlone	9.725
Amanda Wellick	9.825
RUNNING TOTAL	147.025

BEAM 49.125

Sydney Dillard	9.825
Paige Zaziski	9.825
Amanda Wellick	9.850
Erin Freier	9.825
Sydney McGlone	9.775
Samantha Nelson	9.800
TOTAL	196.150

ALL-AROUND

Amanda Wellick	39.350
----------------	--------