

# LSU 2016 GYMNASTICS

10 NCAA INDIVIDUAL TITLES  
4 SUPER SIX FINALS APPEARANCES  
26 NCAA CHAMPIONSHIPS APPEARANCES  
167 ALL-AMERICA HONORS

## 2 vs. North Carolina State (Lady Luck Invitational)

Jan. 14, 2016 • 9 p.m. CT • Las Vegas, Nev. • South Point Hotel Ballroom

Video: FloGymnastics (live/online only; subscription required)

### #1 LSU (1-0, 0-0 SEC)

DATE OPPONENT RESULT LSU SCORE OPP. SCORE

#### JANUARY (1-0)

9	#1 Oklahoma	W	196.950	196.725
14	vs. #23 N.C. State		9 p.m. CT	
	Lady Luck Invitational (Las Vegas, Nev.)			
22	* Kentucky		7:30 p.m.	
30	at Metroplex Challenge		7 p.m.	
	(Fort Worth, Texas)			
	* Missouri			
	Oklahoma			
	Stanford			
	Washington			

#### FEBRUARY (0-0)

5	* Arkansas		7:30 p.m.	
13	* at Georgia		3 p.m.	
19	* Auburn		7:30 p.m.	
26	* at Florida		6 p.m.	

#### MARCH (0-0)

4	* Alabama		7:30 p.m.	
12	at Texas Woman's		6 p.m.	
	w/New Hampshire, Oregon State			
19	SEC Championship		TBA	
	(Little Rock, Ark.)			

#### APRIL (0-0)

2	NCAA Regional		TBD	
15-16	NCAA Championships		TBA	
	(Fort Worth, Texas)			

### BREAKDOWN



<b>Record</b>	1-0, 0-0 SEC
<b>Ranking</b>	No. 1 Road To Nationals Top 25
<b>Last Meet</b>	Jan. 9 vs. No. 1 Oklahoma
	W, 196.950-196.725
<b>vs. NC State</b>	14-0
<b>Head Coach</b>	D-D Breaux
<b>LSU Record</b>	676-410-8/39th season
<b>Career Record</b>	Same

### North Carolina State

<b>Record</b>	1-0, 0-0 EAGL
<b>Ranking</b>	No. 23 Road To Nationals Top 25
<b>Last Meet</b>	Jan. 9, 2016 at No. 17 Penn State
	W, 194.700-194.125
<b>Head Coach</b>	Mark Stevenson
<b>NC State Record</b>	36th season
<b>Career Record</b>	



### SIDE-BY-SIDE COMPARISON

#### LSU

<b>Overall Team Average (National Ranking)</b>	196.950 (t1)
<b>Team Vault Average (National Ranking)</b>	49.250 (1)
<b>Team Bars Average (National Ranking)</b>	48.975 (17)
<b>Team Beam Average (National Ranking)</b>	49.250 (3)
<b>Team Floor Average (National Ranking)</b>	49.475 (t2)
<b>Overall Team High</b>	196.950
<b>Team Vault High</b>	49.250
<b>Team Bars High</b>	48.975
<b>Team Beam High</b>	49.250
<b>Team Floor High</b>	49.475

#### North Carolina State

<b>Overall Team Average (National Ranking)</b>	194.700 (t23)
<b>Team Vault Average (National Ranking)</b>	48.425 (38)
<b>Team Bars Average (National Ranking)</b>	48.875 (22)
<b>Team Beam Average (National Ranking)</b>	49.075 (9)
<b>Team Floor Average (National Ranking)</b>	48.325 (42)
<b>Overall Team High</b>	194.700
<b>Team Vault High</b>	48.425
<b>Team Bars High</b>	48.875
<b>Team Beam High</b>	49.075
<b>Team Floor High</b>	48.325

### NEXT UP

## No. 1 LSU Heads to Vegas to Face No. 23 NC State in Lady Luck Invite

Coming off a big 196.950-196.725 season-opening win against Oklahoma, LSU jumped to a tie for No. 1 in the national rankings, and the Tigers will put that ranking to the test on the road. LSU will compete against No. 23 North Carolina State in the Lady Luck Invitational at 9 p.m. CT Thursday in Las Vegas, Nev. The meet will be streamed live by FloGymnastics and will be available to subscribers. It's a short week for both squads as the Wolfpack also competed on Saturday and came away with a big 194.700-194.125 win at Penn State. Myia Hambrick led the way with a 39.450 to win her first career all-around title, and she also added career-high 9.90s on beam and floor to pace the Tigers. Ashleigh Gnat was not far behind as she managed a 39.425 in the all-around, and she won the floor title (9.95) and vault title (9.90). Randii Wyrick shared the vault title, her first, with a 9.90, and freshman Sarah Finnegan captured the beam title with a 9.925 in her first collegiate meet. LSU posted a 49.250 on vault to rank first nationally, 49.250 on beam to rank second, 49.475 on floor to rank second and a 48.975 on bars to rank 12th. LSU's 196.950 ranked as the third-highest season opening score in program history, and the victory marked LSU's fifth vs. a No. 1 team in Baton Rouge since 1997. The Tigers are now 5-3-1 vs. a No. 1 team in a home meet since 1997. Now, it's LSU that is No. 1 for the seventh time in school history and the first since 2014. The Tigers hope to improve to 2-0 on the season against a solid NC State team.

### STORYLINES

- LSU has gone undefeated at home in back-to-back seasons for the first time since 1982-84. The Tigers are 17-0 in the Maravich Center since the start of the 2014 season. During that stretch, LSU has beaten No. 7 Alabama, No. 14 Auburn, No. 2 Florida, No. 9 Georgia, No. 16 Minnesota and No. 1 Oklahoma.

record. The two teams last met on March 7, 2014 in Baton Rouge, a 197.500-195.525 LSU win.

- LSU has earned the No. 1 ranking for the seventh time in program history and the first time since the 2014 season.
- LSU returns to the Lady Luck Invitational for the second time in school history. The Tigers competed here on Jan. 15, 2010 and placed

third out of four teams with a 195.350. Missouri finished first (195.625), Kentucky was second (195.525) and Arizona State was fourth (192.675).

- LSU received huge contributions from freshman Sarah Finnegan who posted a 9.925 on beam, the highest score in an LSU gymnast's first career beam routine in program history.

### ON AIR

Video: FloGymnastics.com

Becca Pang, Announcer/Analyst  
Becca Johnson, Announcer/Analyst

### WHO TO CONTACT

Associate SID and Gymnastics Contact

Jake Terry  
Email: jterry9@lsu.edu • Twitter: @LSUjake  
Office: 225-578-7678

### CONNECT TO LSU GYMNASTICS

LSUsports.net/gymnastics • Facebook.com/LSUgym  
Twitter.com/LSUgym • YouTube.com/LSUgymnastics



# D-D Breaux

HEAD COACH • 39TH SEASON

With each passing season, LSU gymnastics continues to collect more honors and titles to its storied program, and head coach D-D Breaux has been the catalyst behind LSU's sustained success.

Led by Breaux, LSU has seen increasing accolades that include nine NCAA Championships appearances in the last 10 seasons, four Super Sixes since 2008 and nine individual national titles since 2002.

In 2015, Breaux guided LSU to a 13-1 overall regular season record, which included a perfect 7-0 record against SEC competition for the first time in school history.

The list of achievements in 2014 includes a program-record third-place national finish in the NCAA Super Six Finals, another individual national title by Rheagan Courville on vault, the 13th regional title in school history, the highest score in program history on three different occasions, 20 total All-America honors including a nation-leading five First-Team All-Americans, and a school-record 13 consecutive meets with at least a 197 score.

Because of her outstanding efforts in leading LSU to a record season, Breaux was not only named the 2014 Central Region Coach of the Year, but she was also honored as 2014 National Coach of the Year.

In 2013, LSU recorded the 12th regional team title in school history, and the Tigers reached the NCAA Super Six for the third time in 2013, recording a fifth-place finish. Three gymnasts won five individual SEC titles in Courville (VT, BB, AA), Lloimincia Hall (FX) and Jessica Savona (FX).

In 2010 LSU reached the NCAA Championships for the ninth straight year while senior Susan Jackson became the first LSU gymnast to capture the NCAA All-Around national

title, and she also won the 2010 balance beam title to become LSU's first three-time NCAA champion.

In 2008 LSU joined elite company by advancing to the NCAA Super Six Finals as Breaux and the Tigers broke through into the six-team field for the first time in program history to compete for college gymnastics' national championship. The Tigers placed fifth.

In 2009, LSU made a repeat trip to the Super Six to compete for the national title, and one day later Breaux and staff coached senior Ashleigh Clare-Kearney to two individual national titles on vault and floor.

As the "Dean of Coaches" at LSU, Breaux has represented the University at the highest level both in the gym and in the classroom for more than 30 years.

Entering her 39th season as the mastermind of the LSU gymnastics program, the fire in Breaux's eyes burns as brightly today as it did on her first day on the job.

During her tenure Breaux has established and maintained LSU's reputation as one of the premier collegiate gymnastics programs in the country. Under her tutelage, the Tigers have placed among the nation's top-10 teams 26 times in 38 seasons, finishing a program-best third in 2014, fourth in 1988 and fifth in 2008 and 2013.

LSU has also placed among the top three in regional competition on 30 separate occasions, winning regional titles 14 times in four different decades, including back-to-back first-place regional finishes in 2008 and 2009 and 2013-2015. Under her leadership, LSU has captured 10 individual national titles, 167 All-America honors and 59 All-SEC selections.

## THE D-D BREAUX FILE

**Hometown:** Donaldsonville, La.

**College:** LSU, '76

### As a Gymnast

Competed at Southeastern Louisiana University in 1972 and 1973. She led Southeastern to a second-place finish at the 1972 AIAW Gymnastics Championships.

### Coaching Experience

1974-76	Assistant Coach	Southeastern La.
1978-	Head Coach	LSU

Began her coaching career at Southeastern as a student assistant. Transferred to LSU in 1976 and took over as head coach in 1978 while also working toward her master's degree.

## D-D BREAUX NOTABLES

<b>2014</b>	National Coach of the Year
<b>4</b>	NCAA Super Six Finals (2008, 09, 13, 14)
<b>31</b>	Consecutive NCAA Regional Appearances
<b>26</b>	NCAA Championships Appearances
<b>10</b>	NCAA Individual National Titles
<b>1</b>	Gymnastics Honda Award Recipient
<b>167</b>	All-America Honors
<b>14</b>	Regional Titles
<b>17</b>	SEC Champions
<b>59</b>	All-SEC Honors
<b>7</b>	SEC Coach of the Year Honors
<b>8</b>	NCAA Central Region Coach of the Year Honors
<b>5</b>	SEC Gymnasts of the Year
<b>134</b>	Scholastic All-America Honors
<b>1</b>	SEC Championship
<b>2009</b>	Named to the USA Gymnastics Region 8 Hall of Fame

## D-D BREAUX YEAR-BY-YEAR RECORDS

YEAR	REGULAR SEASON	POST SEASON	NATIONAL FINISH	REGIONAL FINISH	SEC FINISH
2016	1-0				
2015	13-1	12-5	10TH	1ST	2ND
2014	10-3	16-6	3RD	1ST	3RD
2013	15-6	10-5	5TH	1ST	3RD
2012	7-8	7-9	9TH	2ND	4TH
2011	5-13	3-2	20TH	3RD	5TH
2010	11-7-1	4-6	9TH	2ND	4TH
2009	16-5	8-7	6TH	1ST	4TH
2008	17-6	9-6	5TH	1ST	4TH
2007	13-9	6-4	7TH	2ND	4TH
2006	14-11	5-5	8TH	2ND	4TH
2005	19-4	7-3	9TH	1ST	2ND
2004	15-6	7-3	7TH	1ST	3RD
2003	13-10	5-5	10TH	2ND	4TH
2002	10-10	6-4	8TH	1ST	4TH
2001	11-5	3-2	18TH	3RD	4TH
2000	15-4-1	6-4	9TH	2ND	2ND
1999	11-6	6-4	9TH	2ND	4TH
1998	15-7	5-6	9TH	3RD	3RD
1997	12-6-1	4-7	12TH	3RD	3RD
1996	9-11	4-2	-	3RD	5TH
1995	14-4	6-5	9TH	3RD	2ND
1994	13-4-1	6-5	8TH	2ND	3RD
1993	8-9	9-7-1	7TH(T)	2ND	4TH
1992	8-14	0-6	-	7TH	5TH
1991	9-8	9-8	7TH	3RD	3RD
1990	16-3	11-6	6TH	2ND	2ND
1989	17-6	5-1	-	2ND	4TH
1988	15-5-1	13-4	4TH	2ND	4TH
1987	13-4	10-7	7TH	2ND	4TH
1986	7-9	6-8	9TH	1ST	4TH
1985	12-13	4-1	-	2ND	4TH
1984	8-10	-	-	-	4TH
1983	11-6	6-7-1	6TH	3RD	3RD
1982	12-5	1-2	-	3RD	3RD
1981	18-5	-	11TH*	2ND*	1ST
1980	10-3	-	6TH*	1ST*	-
1979	8-1-1	-	11TH*	1ST*	-
1978	9-1	-	9TH*	1ST*	-

457-248-6 (.646) + 219-162-2 (.574) = 676-410-8 (.622)

REGULAR SEASON RECORDS INCLUDE SEC CHAMPIONSHIP (UNTIL 2014)

\* AIAW FINISH

## NOTEBOOK

### Last Time Out

- In front of a season-opening record home crowd of 8,228 fans, the fifth-ranked LSU gymnastics team fought from behind to take down No. 1 Oklahoma, 196.950-196.725, in the Maravich Center.
- LSU (1-0) outscored Oklahoma (0-1) 49.475-49.200 in the fourth and final rotation to complete the comeback victory and send the Maravich Center crowd into a frenzy.
- Individually, Myia Hambrick captured her first career all-around title with a 39.450. Ashleigh Gnat and Randii Wyrick tied for the vault title with a 9.90, Sarah Finnegan won the beam crown with a 9.925, and Gnat tallied her second career floor title with a 9.95. Oklahoma's McKenzie Wofford won the bars title with a 9.95.

### LSU Back at the Lady Luck Invite for Second Time; First Trip was 2010

- LSU is making its second appearance at the Lady Luck Invitational. The Tigers first appeared at the meet on Jan. 15, 2010 when the 16th-ranked Tigers finished third of four teams. LSU scored a 195.350 to finish behind No. 15 Missouri (195.625) and No. 14 Kentucky (195.525). LSU beat Arizona State which finished with a 192.675.
- LSU experienced great individual success at the Lady Luck where Susan Jackson won the all-around (39.625), vault (9.95), beam (9.90) and floor (9.85) titles. LSU's Summer Hubbard won bars with a 9.95.

### Hambrick, Finnegan and Zamardi Complete Near-Sweep of SEC Weekly Awards

- LSU sophomore Myia Hambrick was named SEC Co-Gymnast of the Week, Shae Zamardi earned SEC Specialist of the Week and Sarah Finnegan was crowned SEC Freshman of the Week after the Tigers took down then-No. 1 Oklahoma in the season opener.
- Hambrick captured her first career all-around title with a 39.450, and she tied or set career highs on beam and floor with a 9.90 on each event. She also posted a 9.875 on vault that helped LSU finish with a nation-leading 49.250 in the event.
- Finnegan delivered in a big way in her first collegiate meet to help the Tigers defeat the Sooners. She tallied an outstanding 9.925 on beam to claim the event title and lead the Tigers to a 49.250 in the event. Finnegan's 9.925 is the highest score in an LSU gymnast's first career beam routine in school history.
- Zamardi provided clutch performances on bars and floor in the opener. She posted a 9.925 in her first career floor routine to help clinch LSU's victory. In fact, Zamardi had not even performed an exhibition floor routine since her freshman season, and when the Tigers needed her most she produced a fantastic performance in the fourth spot in the lineup. Zamardi's 9.925 is the highest score in an LSU gymnast's first career floor routine since teammate Jessica Savona tallied a 9.925 in her first floor performance on Jan. 4, 2013 vs. North Carolina State. She also posted a team-high tying 9.85 in the anchor spot on bars to place second in the event.

## POSSIBLE LINEUPS

Based on previous meet

Vault	Season High
Erin Macadaeg	9.675
Sydney Ewing	9.800
Lexie Priessman	9.775
Randii Wyrick	9.900
Myia Hambrick	9.875
Ashleigh Gnat	9.900
Bars	Season High
Ashleigh Gnat	9.700
Myia Hambrick	9.775
Jessica Savona	9.775
Randii Wyrick	9.725
Sarah Finnegan	9.850
Shae Zamardi	9.850
Beam	Season High
Erin Macadaeg	9.375
Myia Hambrick	9.900
Sydney Ewing	9.825
Lexie Priessman	9.725
Sarah Finnegan	9.925
Ashleigh Gnat	9.875
Floor	Season High
Sydney Ewing	9.825
Randii Wyrick	9.875
Myia Hambrick	9.900
Shae Zamardi	9.925
McKenna Kelley	9.775
Ashleigh Gnat	9.950
All-Around	Season High
Myia Hambrick	39.450
Ashleigh Gnat	39.425

## 2016 LSU GYMNASTICS ROSTER

Name	Events	Ht.	Cl.	Exp.	Hometown/Previous School (Club)
Julianne Cannamela	All-Around	5-1	Fr.	HS	Waxhaw, N.C./Parkwood HS (Southeastern)
Sydney Ewing	All-Around	5-0	Jr.	2L	Lafayette, La./Lafayette HS (Acadiana)
Sarah Finnegan	All-Around	5-1	Fr.	HS	Lee's Summit, Mo./Heritage Classical Christian Academy (GAGE)
Michelle Gauthier	V, BB, FX	5-4	Sr.	3L	Mandeville, La./Lakeshore HS (Northshore)
Ashleigh Gnat	All-Around	5-0	Jr.	2L	Lake Mary, Fla./Lake Mary HS (ACE)
Myia Hambrick	All-Around	5-1	So.	1L	Temple, Ga./Temple HS (West Georgia)
McKenna Kelley	All-Around	5-1	Fr.	HS	Houston, Texas/Second Baptist School (Stars Gymnastics)
Lauren Li	All-Around	5-4	So.	TR	Plano, Texas/Plano East HS/Penn State (WOGA)
Erin Macadaeg	All-Around	4-9	So.	1L	Redwood City, Calif./Carlmont HS (San Mateo)
Kylie Moran	UB, BB	5-2	So.	1L	St. Petersburg, Fla./St. Petersburg HS (Tampa Bay Turners)
Lexie Priessman	All-Around	5-0	Fr.	HS	Cincinnati, Ohio/Connections Academy (Perfection Gymnastics School)
Jessica Savona	All-Around	4-11	Sr.	3L	Mississauga, Ontario/Abbey Park HS (Oakville)
Kaitlyn Szafranski	All-Around	5-2	Fr.	HS	Orefield, Pa./Commonwealth Connections Academy (Parkettes)
Randii Wyrick	All-Around	5-5	Sr.	3L	Las Vegas, Nev./Canyon Springs HS (Brown's Las Vegas)
Shae Zamardi	All-Around	5-3	Jr.	2L	Vancouver Island, B.C./Terry Fox Secondary (Flicka)

**Head Coach:** D-D Breaux, 39th season

**Associate Head Coach:** Jay Clark, 4th season

**Assistant Coach:** Bob Moore, 17th season

**Volunteer Assistant Coach:** Ashleigh Clare-Kearney, 6th season

**Director of Operations:** Katie Copeland

**Managers:** Nico Cusimano, Shonacee Oliva, Caroline Pearson

**Athletic Trainer:** Mallory Mickus

**Student Athletic Trainers:** Armand Daigle, Meagan Savoie

### PRONUNCIATION GUIDE

Julianne Cannamela ..... Jewel-ee-AH-nuh  
 Michelle Gauthier ..... GO-chay  
 Ashleigh Gnat ..... Natt  
 Myia Hambrick ..... MY-uh  
 Lauren Li ..... Lee  
 Erin Macadaeg ..... MACK-uh-daeg  
 Kylie Moran ..... More-ANN

Lexie Priessman ..... PREES-man  
 Jessica Savona ..... Suh-VO-nuh  
 Kaitlyn Szafranski ..... Suh-FRAN-ski  
 Shae Zamardi ..... Shay Zuh-MAR-dee  
 D-D Breaux ..... Bro  
 Ashleigh Clare-Kearney ..... KER-nee

## NATIONAL RANKINGS

ROAD TO NATIONALS TOP 25 - 1/11/16

RANK	TEAM	SEASON AVERAGE
T1.	LSU	196.950
T1.	Michigan	196.950
3.	Florida	196.825
4.	Oklahoma	196.725
5.	UCLA	196.550
6.	Alabama	196.300
T7.	Auburn	196.175
T7.	Utah	196.175
T7.	George Washington	196.175
10.	Arizona	195.700
11.	California	195.575
12.	Oregon State	195.425
13.	Denver	195.375
14.	Missouri	195.275
15.	Georgia	195.200
T16.	Arkansas	195.150
T16.	Kent State	195.150
18.	New Hampshire	195.100
19.	Illinois	195.075
20.	Eastern Michigan	194.875
21.	Kentucky	194.825
22.	Stanford	194.800
T23.	North Carolina State	194.700
T23.	Minnesota	194.700
25.	Maryland	194.400

## LSU IN THE RANKINGS

WEEK	TEAM	VT	UB	BB	FX
Preseason	5	N/A	N/A	N/A	N/A
01/11/16	t1	1	17	3	2
01/18/16	--	--	--	--	--
01/25/16	--	--	--	--	--
02/1/16	--	--	--	--	--
02/8/16	--	--	--	--	--
02/15/16	--	--	--	--	--
02/22/16	--	--	--	--	--
02/29/16	--	--	--	--	--
03/7/16	--	--	--	--	--
03/14/16	--	--	--	--	--
03/21/16	--	--	--	--	--
03/28/16	--	--	--	--	--

INDIVIDUAL (Top 100) AA	VT	UB	BB	FX
Julianne Cannamela	--	--	--	--
Sydney Ewing	--	58	--	40
Sarah Finnegan	--	--	22	3
Michelle Gauthier	--	--	--	--
Ashleigh Gnat	5	5	--	9
Myia Hambrick	4	13	--	4
McKenna Kelley	--	--	--	100
Lauren Li	--	--	--	--
Erin Macadaeg	--	--	--	--
Kylie Moran	--	--	--	--
Lexie Priessman	--	84	--	--
Jessica Savona	--	--	--	--
Kaitlyn Szafranski	--	--	--	--
Randii Wyrick	--	5	--	23
Shae Zamardi	--	--	22	--

## Scouting the Opponent

- North Carolina State is coached by Mark Stevenson who is in his 36th season as head coach of the Wolfpack.
- NC State opened the 2016 season with a 194.700-194.125 win at then-No. 17 Penn State.
- Sophomore Nicole Wild of NC State ranks No. 4 nationally on beam with a 9.900 score in the opener.

## LSU in the Rankings

- LSU is ranked No. 1 in the latest Road To Nationals standings. LSU also ranks No. 1 nationally on vault after scoring a 49.250 against the Sooners. The Tigers are No. 2 nationally on floor with a 49.475, No. 3 on beam with a 49.250 and No. 17 on bars with a 48.975.
- Individual Rankings: Sarah Finnegan: 3rd BB, 22nd UB; Ashleigh Gnat: 2nd FX, 5th AA, 5th VT, 9th BB; Myia Hambrick: 4th AA, 4th BB, 10th FX, 13th VT; Randii Wyrick: 5th VT, 23rd FX; Shae Zamardi: 6th FX, 22nd UB.
- This is the 19th straight year that LSU has been ranked in the top 15 in the preseason poll and the fourth straight in the Top 10.

## LSU is No. 1 for the Seventh Time in School History

- LSU is tied with Michigan for the No. 1 national ranking this week with a 196.950 season average. It is the seventh time in school history LSU has earned the nation's top ranking.
- Here are the other times LSU was ranked No. 1: Feb. 21, 2005, March 14, 2005, April 21, 2005, Feb. 24, 2014, March 3, 2014, March 10, 2014 and this week Jan. 11, 2016.

## LSU Extended Unbeaten Streak in the Maravich Center

- LSU has gone unbeaten at home in the last two seasons as the Tigers went 11-0 in 2014 and 5-0 in 2015. The Tigers are 1-0 this season after beating then-No. 1 Oklahoma on Jan. 9.
- LSU won all seven home meets in 2014: Centenary, No. 14 Auburn, No. 7 Alabama, Missouri, No. 25 North Carolina State, Kentucky and the NCAA Baton Rouge Regional (No. 10 Stanford, No. 13 Auburn, No. 21 Arizona, Iowa State, Kent State).
- LSU won all five home meets in 2015: Iowa, Missouri, No. 9 Georgia, No. 2 Florida, No. 16 Minnesota.
- The Tigers will look to extend that unbeaten streak against Kentucky on Jan. 22.
- Overall since 1997, LSU is 5-3-1 in Baton Rouge against the No. 1 ranked team after beating OU on Jan. 9.

Here is a list of results when LSU has competed against the nation's No. 1 team in Baton Rouge since 1997:

Date	LSU Ranking	Opponent	Result
Jan. 24, 1997	#8 LSU	#1 Georgia	Tied, 196.425-196.425
March 21, 1998	#8 LSU	#1 Georgia in SEC Championship	Lost. LSU 3rd 196.450; Georgia 1st at 197.600
Jan. 28, 2000	#6 LSU	#1 Utah	Won, 195.125-194.800
Feb. 4, 2000	#7 LSU	#1 Alabama	Won, 196.325-196.250
Feb. 1, 2002	#10 LSU	#1 Utah	Won, 196.125-196.100
Feb. 23, 2007	#9 LSU	#1 Florida	Lost, 197.200-197.050
Feb. 5, 2010	#12 LSU	#1 Alabama	Won, 196.475-196.050
Jan. 21, 2011	#24 LSU	#1 Florida	Lost, 196.425-194.000
Jan. 9, 2016	#5 LSU	#1 Oklahoma	Won, 196.950-196.725

## Season Opener Was a Matchup of "Epic Proportions"

- With LSU ranked No. 5 and Oklahoma No. 1, the season opener marked the first time in LSU history that the Tigers opened a season with a Top 5 matchup.
- The last time LSU opened the season in a Top 10 matchup was Jan. 2, 2009 when No. 7 LSU won the Cancun Classic against No. 8 Michigan, No. 19 Boise State and North Carolina.

## Ashleigh "Bugs" Gnat - One of the Nation's Top All-Arounders

- LSU's Ashleigh Gnat enters her junior season as one of the top all-arounders in the country, following a breakout sophomore season in 2015.
- Bugs currently ranks No. 5 nationally in the all-around, trailing teammate Myia Hambrick (who is 4th) by .025 in the standings.
- Last season Gnat ranked 13th nationally in the all-around and posted the nation's fourth-highest all-around total with a 39.725 vs. Minnesota on March 6, 2015.
- Gnat also finished No. 10 nationally in the floor rankings with a 9.930 regional qualifying score (RQS), and she also ranked 19th nationally on beam.

## LSU in Season Openers

- LSU cracked the 197 mark in a season opener for the first time in school history in 2014, and the Tigers made it back-to-back seasons last year with a 197.125. LSU's 196.950 this year ranks third all time.
- LSU's Top 10 Season Opener scores:
  - 1) 197.200 - Jan. 10, 2014 vs. Centenary [Advanced to Super Six that season]
  - 2) 197.125 - Jan. 9, 2015 vs. Iowa
  - 3) 196.950 - Jan. 9, 2016 vs. Oklahoma
  - 4) 196.075 - Jan. 4, 2013 vs. North Carolina State [Advanced to Super Six]
  - 5) 195.725 - Jan. 4, 2008 at Cancun Classic [Advanced to Super Six]
  - 6) 194.900 - Jan. 2, 2009 at Cancun Classic [Advanced to Super Six]



- 7) 194.875 - Jan. 9, 2004 at Michigan State Invitational
- 8) 194.600 - Jan. 10, 2003 at Bahama Breeze Invitational
- 9) 194.375 - Jan. 8, 2010 vs. Maryland
- 10) 194.150 - Jan. 15, 1999 at Auburn

### D-D Breaux Enters Year 39 as Head Coach

- LSU gymnastics is going into its 42nd year of existence, and D-D Breaux has been at the helm for nearly all of it as she enters her 39th year as head of the program. Breaux holds a career record of 676-410-8.
- In her time as coach, LSU has produced 167 NCAA All-Americans, 134 NACGC/W Scholastic All-Americans, 59 All-Southeastern Conference selections, 190 SEC Academic Honor Roll members, 10 NCAA individual national champions, 32 AIAW or NCAA Championships appearances and four NCAA Super Six appearances.

### Returning All-Americans and All-SEC Performers

- LSU returns six All-Americans and two All-SEC performers in 2016.
- Ashleigh Gnat is a five-time All-American, Sydney Ewing is a three-time All-American, Randii Wyrick is a two-time All-American and Jessica Savona and Shae Zamardi each have one All-America honor.
- Savona and Hambrick are LSU's returning All-SEC performers, and both are also SEC champions.

### LSU's Freshman Class is Ranked No. 1 Nationally

- LSU's 2016 freshman class was recently ranked as the No. 1 class in the nation in CollegeGymFans.com's annual release.
- The group consists of Lexie Priessman, Sarah Finnegan, McKenna Kelley, Julianna Cannamela and Kaitlyn Szafranski.
- It is the first time in program history that LSU earned the No. 1 signing class in the nation as the Tigers edged out Florida for the 2016 crown.

### Eight Meets to be Televised in 2016, Including Five Carried Live

- LSU gymnastics will have eight meets televised this season including five that will be carried live. Below is a list of the televised meets:

• Jan. 9 Oklahoma at LSU	SEC Network+ (digital only)	Live at 4 p.m.
• Jan. 22 Kentucky at LSU	SEC Network	Tape Delayed to Jan. 25 at 8 p.m.
• Feb. 5 Arkansas at LSU	SEC Network	Live at 7:30 p.m.
• Feb. 13 LSU at Georgia	SEC Network	Tape Delayed to Feb. 15 at 8 p.m.
• Feb. 19 Auburn at LSU	SEC Network	Live at 7:30 p.m.
• Feb. 26 LSU at Florida	SEC Network	Live at 6 p.m.
• March 4 Alabama at LSU	SEC Network	Tape Delayed to March 7 at 7:30 p.m.
• March 19 SEC Championship	TBA	Both sessions Live (2 p.m./6 p.m.)

### CAREER INDIVIDUAL TITLES

#### Jr. Ashleigh Gnat - 14 total titles: 6 Beam, 4 Vault, 2 All-Around, 2 Floor

##### 2016 titles - 2 (1 VT, 1 FX)

- Vault title: 9.90 vs. Oklahoma
- Floor title: 9.95 vs. Oklahoma

##### 2015 titles - 7 (3 BB, 2 AA, 1 VT, 1 FX)

- Vault title: 9.85 at UK
- Beam title: 9.95 vs. Georgia, 9.925 vs. Minnesota, 9.95 at Centenary
- Floor title: 9.95 at Auburn
- All-Around title: 39.550 at Auburn, 39.725 vs. Minnesota

##### 2014 titles - 5 (2 VT, 3 BB)

- Vault title: 9.90 at ARK, 9.95 vs. NCAA Regional
- Beam titles: 9.90 at OU, 9.875 vs. MIZZ, 9.95 vs. UK

#### So. Myia Hambrick - 5 total titles: 4 Vault, 1 All-Around

##### 2016 titles - 1 (1 AA)

- All-Around title: 39.450 vs. Oklahoma

##### 2015 titles - 4 (4 VT)

- Vault title: 9.85 at Kentucky, 9.925 at Alabama, 9.95 at SEC Championship, 9.95 at NCAA Semifinal II

#### Sr. Randii Wyrick - 4 total titles: 3 Bars, 1 Vault

##### 2016 titles - 1 (1 VT)

- Vault title: 9.90 vs. Oklahoma

##### 2015 titles - 1 (1 UB)

- Bars titles: 9.875 at Centenary

##### 2014 titles - 0

##### 2013 titles - 2 (2 UB)

- Bars titles: 9.925 vs Georgia, 9.925 vs. Alabama

## 2016 INDIVIDUAL TITLES

**Jan. 9  
OKLAHOMA  
VAULT**  
Randii Wyrick - 9.900  
Ashleigh Gnat - 9.900

**BEAM**  
Sarah Finnegan - 9.925

**FLOOR**  
Ashleigh Gnat - 9.950

**ALL-AROUND**  
Myia Hambrick - 39.450

**Jan. 14  
VS. NORTH CAROLINA  
STATE**

**Jan. 22  
KENTUCKY**

**Jan. 30  
METROPLEX CHALLENGE**

**Feb. 5  
ARKANSAS**

**Feb. 13  
AT GEORGIA**

**Feb. 19  
AUBURN**

**Feb. 26  
AT FLORIDA**

**March 4  
ALABAMA**

**March 12  
AT TEXAS WOMAN'S  
W/NEW HAMPSHIRE,  
OREGON STATE**

**March 19  
AT SEC CHAMPIONSHIP**

**APRIL 2  
NCAA REGIONAL**

## THE LAST TIME LSU...

### Won a Home Meet...

1/9/16 vs. No. 1 Oklahoma (W, 196.950-196.725)

### Won a Road Meet...

3/13/15 at Centenary w/UNH (1st, 197.275)

### Won a Neutral Site Meet...

4/4/15 at NCAA Ames Regional - Ames, Iowa (197.175)

### Lost a Home Meet...

3/8/13 vs. No. 5 Alabama (L, 197.725-197.500)

### Lost a Road Meet...

2/21/14 at No. 2 Florida (L, 198.125-197.625)

### Lost a Neutral Site Meet...

4/17/15 at NCAA Semifinal II (5th of 6, 196.550)

### Scored a 197 or Higher at Home...

3/6/15 vs. No. 16 Minnesota (W, 198.375-195.450)

### Scored a 197 or Higher on the Road/Neutral Site...

4/4/15 at NCAA Ames Regional (1st, 197.175)

### Scored a 198 or Higher...

3/6/15 vs. No. 16 Minnesota (W, 198.375-195.450)

### Won the All-Around at Home...

1/9/16 vs. No. 1 Oklahoma - Myia Hambrick (39.450)

### Won the All-Around on the Road/Neutral Site...

4/4/15 at NCAA Ames Regional - Jessie Jordan (39.575)

### Scored a Perfect 10.00...

3/13/15 at Centenary w/UNH - Lloimincia Hall, Floor

### Scored a Perfect 10.00 at Home...

3/6/15 vs. No. 16 Minnesota - Rheagan Courville, Vault/  
Jessie Jordan, Vault/Lloimincia Hall, Floor

### Scored a Perfect 10.00 on the Road/Neutral Site...

3/13/15 at Centenary w/UNH - Lloimincia Hall, Floor

### Sr. Jessica Savona - 3 total titles: 2 Floor, 1 Vault

#### 2015 titles - 1 (1 VT)

- Vault title: 9.95 at Centenary

#### 2014 titles - 1 (1 FX)

- Floor title: 9.90 at Georgia

#### 2013 titles - 1 (1 FX)

- Floor title: 9.950 at SEC Championship

### Fr. Sarah Finnegan - 1 total title: 1 Beam

#### 2016 titles - 1 (1 BB)

- Beam title: 9.925 vs. Oklahoma

### So. Erin Macadaeg - 1 total title: 1 Beam

#### 2015 titles - 1 (1 BB)

- Beam title: 9.95 vs. Georgia

## GYMNAST SEASON AND CAREER HIGHS

NAME	SEASON HIGHS					CAREER HIGHS				
	VAULT	BARS	BEAM	FLOOR	ALL-AROUND	VAULT	BARS	BEAM	FLOOR	ALL-AROUND
Julianne Cannamela	--	--	--	--	--	--	--	--	--	--
Sydney Ewing	9.800	--	9.825	9.825	--	9.925	--	9.900	9.925	--
Sarah Finnegan	--	9.850	9.925	--	--	--	9.850	9.925	--	--
Michelle Gauthier	--	--	--	--	--	--	--	9.700	9.875	--
Ashleigh Gnat	9.900	9.700	9.875	9.950	39.425	9.975	9.875	9.950	9.975	39.725
Myia Hambrick	9.875	9.775	9.900	9.900	39.450	9.950	9.875	9.900	9.900	39.575
McKenna Kelley	--	--	--	9.775	--	--	--	--	9.775	--
Lauren Li	--	--	--	--	--	--	--	--	--	--
Erin Macadaeg	9.675	--	9.375	--	--	9.925	--	9.950	--	--
Kylie Moran	--	--	--	--	--	--	--	--	--	--
Lexie Priessman	9.775	--	9.725	--	--	9.775	--	9.725	--	--
Jessica Savona	--	9.775	--	--	--	9.950	9.900	9.825	9.950	38.800
Kaitlyn Szafranski	--	--	--	--	--	--	--	--	--	--
Randii Wyrick	9.900	9.725	--	9.875	--	9.900	9.925	9.825	9.875	--
Shae Zamardi	--	9.850	--	9.925	--	--	9.900	--	9.925	--



**Julianna Cannamela**  
**All-Around**  
**5-1 • Fr. • HS**  
**Waxhaw, N.C. (Southeastern)**

#### FRESHMAN SEASON (2016)

Exhibitioned on vault and beam in the season opener vs. Oklahoma (1/9) ... Talented gymnast who could earn a spot in any of the four event lineups as a freshman ... Competed as a level 10 gymnast at Southeastern Gymnastics ... Five-time qualifier to the Junior Olympic (J.O.) National Championships ... Finished in the Top 3 of the all-around in 10 of 11 meets in her final club season in 2015.

#### CANNAMELA'S SEASON/CAREER HIGHS

Vault:  
 Bars:  
 Beam:  
 Floor:  
 All-Around:



**Sydney Ewing**  
**All-Around**  
**5-0 • Jr. • 2L**  
**Lafayette, La. (Acadiana Gymnastics)**

2015 Second-Team All-American (BB, FX)  
 2015 NACGC/W Scholastic All-American  
 2015 SEC Academic Honor Roll  
 2014 First-Team All-American (BB)  
 2014 NACGC/W Scholastic All-American  
 2014 SEC First-Year Academic Honor Roll

#### JUNIOR SEASON (2016)

Returning three-time All-American who is an outstanding contributor on vault, beam and floor ... Poised to compete in those three events again as a junior ... A vocal leader for the squad who always gives maximum effort in practice and in competitions.

#### EWING'S SEASON HIGHS

Vault: 9.800 (1-9-16 vs. Oklahoma)  
 Beam: 9.825 (1-9-16 vs. Oklahoma)  
 Floor: 9.825 (1-9-16 vs. Oklahoma)

#### EWING'S CAREER HIGHS

Vault: 9.925 (twice; Last: 3-13-15 at Centenary)  
 Beam: 9.900 (three times; Last: 1-23-15 vs. Missouri)  
 Floor: 9.925 (3-6-15 vs. Minnesota)



**Sarah Finnegan**  
**All-Around**  
**5-1 • Fr. • HS**  
**Lee's Summit, Mo. (GAGE/St. Louis Gym Centre)**

2016 SEC Freshman of the Week (vs. Oklahoma)

#### FRESHMAN SEASON (2016)

Finnegan in the national rankings: 3rd BB, 22th UB ... Was fantastic in her first meet as she delivered a 9.85 on bars and a 9.925 on beam vs. Oklahoma (1/9) and was named SEC Freshman of the Week ... Captured the beam title against the Sooners ... Her 9.925 vs. Oklahoma is the highest score in an LSU gymnast's first career beam routine in school history ... Exceptional gymnast who expects to see time in several lineups as a freshman ... Trained as a senior international elite competitor at Great American Gymnastics Express (GAGE) ... Served as an alternate for the U.S. Gymnastics Olympic team, known as the "Fierce Five," that won gold at the 2012 Summer Olympics in London ... Missed the entire 2013 club season after suffering an injury but returned to health in 2014 while competing for St. Louis Gymnastics Centre ... Established herself as one of the nation's premier gymnasts prior to her injury.

#### FINNEGAN'S SEASON/CAREER HIGHS

Bars: 9.850 (1-9-16 vs. Oklahoma)  
 Beam: 9.925 (1-9-16 vs. Oklahoma)

#### FINNEGAN'S CAREER INDIVIDUAL TITLES

Beam: 1  
 Total: 1

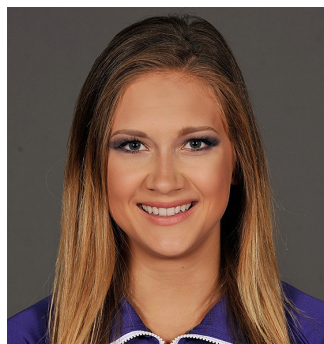

**Michelle Gauthier**  
**Vault, Beam, Floor**  
**5-4 • Sr. • 3L**  
**Mandeville, La. (Northshore)**

2015 NACGC/W Scholastic All-American  
 2015 SEC Academic Honor Roll  
 2014 NACGC/W Scholastic All-American  
 2014 SEC Academic Honor Roll  
 2013 NACGC/W Scholastic All-American  
 2013 SEC First-Year Academic Honor Roll

#### SENIOR SEASON (2016)

Performed an exhibition floor routine against Oklahoma (1/9) ... Not only adds quality depth on beam and floor, but she also provides tremendous support as a superb teammate ... Has developed solid routines on beam and floor and can step into the lineups when called upon ... Fantastic student who has earned Scholastic All-America honors and multiple selections to the SEC Academic Honor Roll.

#### GAUTHIER'S SEASON HIGHS

Beam:  
 Floor:

#### GAUTHIER'S CAREER HIGHS

Beam: 9.700 (1-17-14 at Georgia)  
 Floor: 9.875 (3-13-15 at Centenary w/New Hampshire)

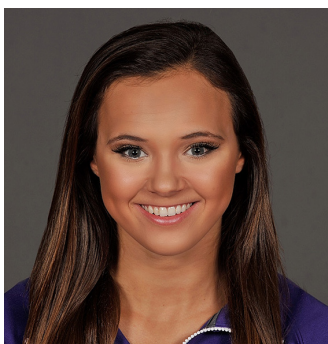

## Ashleigh Gnat

All-Around

5-0 • Jr. • 2L

Lake Mary, Fla. (ACE)

2015 First-Team All-American (FX)  
 2015 Second-Team Regular Season All-American (FX, AA)  
 2015 SEC Academic Honor Roll  
 2014 First-Team All-American (VT)  
 2014 Second-Team All-American (FX)  
 2014 SEC Freshman of the Week (at Arkansas/at Oklahoma; vs. Kentucky)  
 2014 SEC First-Year Academic Honor Roll

### JUNIOR SEASON (2016)

Gnat in the national rankings: 2nd FX, 5th AA, 5th VT, 9th BB ... Won the floor title (9.95) and tied for the vault title (9.90) in LSU's win against No. 1 Oklahoma (1/9), and she finished second in the all-around (39.425) ... Five-time All-American who enters her junior season as one of the team's strongest leaders ... Outstanding all-around performer and ranked as one of the nation's best a year ago ... Energetic and powerful gymnast who has the ability to provide big scores in any event ... Performs a double-twisting Yurchenko full vault.

### GNAT'S SEASON HIGHS

Vault: 9.900 (1-9-16 vs. Oklahoma)  
 Bars: 9.700 (1-9-16 vs. Oklahoma)  
 Beam: 9.875 (1-9-16 vs. Oklahoma)  
 Floor: 9.950 (1-9-16 vs. Oklahoma)  
 All-Around: 39.425 (1-9-16 vs. Oklahoma)

### GNAT'S CAREER HIGHS

Vault: 9.975 (3-6-15 vs. Minnesota)  
 Bars: 9.875 (three times; Last: 3-21-15 at SEC Championship)  
 Beam: 9.950 (five times; Last: 3-13-15 at Centenary)  
 Floor: 9.975 (3-6-15 vs. Minnesota)  
 All-Around: 39.725 (3-6-15 vs. Minnesota)

### GNAT'S CAREER INDIVIDUAL TITLES

Vault: 4  
 Beam: 6  
 Floor: 2  
 All-Around: 2  
**Total: 14**

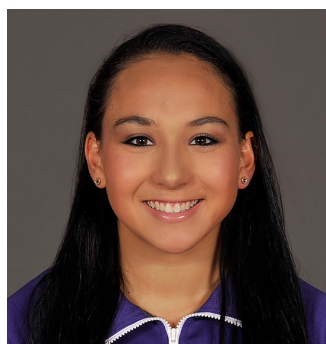

## Myia Hambrick

All-Around

5-1 • So. • 1L

Temple, Ga. (West Georgia)

2016 SEC Gymnast of the Week (vs. Oklahoma)  
 2015 First-Team All-American (VT)  
 2015 SEC Vault Champion  
 2015 All-SEC  
 2015 SEC All-Freshman  
 2015 SEC Freshman of the Week (vs. Minnesota)  
 2015 NACGC/W Scholastic All-American  
 2015 SEC First-Year Academic Honor Roll

### SOPHOMORE SEASON (2016)

Hambrick in the national rankings: 4th AA, 4th BB, 10th FX, 13th VT ... Captured her first career all-around title with a 39.450 to help LSU knock off No. 1 Oklahoma (1/9) and was named SEC Co-Gymnast of the Week for her performance ... Her career-high tying 9.90 on beam set the tone for LSU's comeback victory because her routine immediately followed a fall early in the lineup, and her performance got the Tigers back on track ... Also posted a career-high 9.90 on floor vs. Oklahoma ... Poised for an outstanding sophomore season after exploding onto the scene as a freshman ... Powerful gymnast who can compete in all four events when called upon after spending most of her freshman season in the vault and beam lineups.

### HAMBRICK'S SEASON HIGHS

Vault: 9.875 (1-9-16 vs. Oklahoma)  
 Bars: 9.775 (1-9-16 vs. Oklahoma)  
 Beam: 9.900 (1-9-16 vs. Oklahoma)  
 Floor: 9.900 (1-9-16 vs. Oklahoma)  
 All-Around: 39.450 (1-9-16 vs. Oklahoma)

### HAMBRICK'S CAREER HIGHS

Vault: 9.950 (twice; Last: 4-17-15 at NCAA Championships Semifinal II)  
 Bars: 9.875 (3-6-15 vs. Minnesota)  
 Beam: 9.900 (three times; Last: 1-9-16 vs. Oklahoma)  
 Floor: 9.900 (1-9-16 vs. Oklahoma)  
 All-Around: 39.575 (3-6-15 vs. Minnesota)

### HAMBRICK'S CAREER INDIVIDUAL TITLES

Vault: 4  
 All-Around: 1  
**Total: 5**





## McKenna Kelley

**All-Around**

**5-1 • Fr. • HS**

**Houston, Texas (Stars)**

### FRESHMAN SEASON (2016)

Posted a 9.775 in her first career floor routine vs. Oklahoma (1/9) ... Powerful gymnast who can make an immediate impact on several lineups ... Has been dealing with an ankle injury since November and may be limited in the early going ... Trained as an elite gymnast in 2015 and prior to that was a level 10 competitor at Stars Gymnastics ... Captured a share of the all-around title at the prestigious Nastia Liukin Cup in 2014 ... Won the national floor title at the 2014 Junior Olympic National Championships.

### KELLEY'S SEASON/CAREER HIGHS

Floor: 9.775 (1-9-16 vs. Oklahoma)



## Lauren Li

**All-Around**

**5-4 • So. • TR**

**Plano, Texas (WOGA/Penn State)**

### SOPHOMORE SEASON (2016)

Is in her first season with the Tigers after transferring from Penn State ... Suffered a foot injury in fall practice and will miss the first portion of the season ... Competed in 10 of Penn State's 11 meets as a freshman in 2015 ... Saw action on all four events and competed in the all-around in the first four meets of her career.

### LI'S SEASON HIGHS

Vault:

Bars:

Beam:

Floor:

All-Around:

### LI'S CAREER HIGHS

Vault: 9.900 (1-31-15 at Illinois) \*at Penn State

Bars: 9.850 (2-7-15 vs. Michigan State) \*at Penn State

Beam: 9.900 (1-31-15 at Illinois) \*at Penn State

Floor: 9.825 (3/8/15 vs. West Virginia) \*at Penn State

All-Around: 39.100 (1-31-15 at Illinois) \*at Penn State

### LI'S CAREER INDIVIDUAL TITLES (All at Penn State)

Vault: 1

Floor: 1

**Total: 2**



## Erin Macadaeg

**All-Around**

**4-9 • So. • 1L**

**Redwood City, Calif. (San Mateo)**

**2015 SEC Specialist of the Week (vs. Georgia)**

**2015 NACGC/W Scholastic All-American**

**2015 SEC First-Year Academic Honor Roll**

### SOPHOMORE SEASON (2016)

Skilled as an all-arounder and excels on beam ... Competed as a beam specialist as a freshman ... Hard worker who will compete for a spot in several lineups in 2016.

### MACADAEG'S SEASON HIGHS

Vault: 9.675 (1-9-16 vs. Oklahoma)

Beam: 9.375 (1-9-16 vs. Oklahoma)

### MACADAEG'S CAREER HIGHS

Vault: 9.925 (3-13-15 at Centenary)

Beam: 9.950 (2-6-15 vs. Georgia)

### MACADAEG'S CAREER INDIVIDUAL TITLES

Beam: 1

**Total: 1**

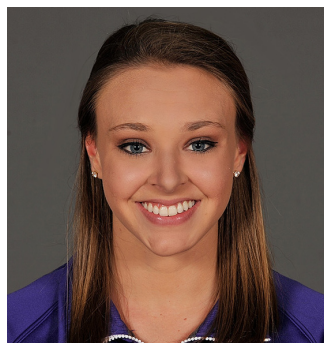

## Kylie Moran

**Bars, Beam**

**5-2 • So. • 1L**

**St. Petersburg, Fla. (Tampa Bay**

**Turners)**

**2015 NACGC/W Scholastic All-American**

**2015 SEC First-Year Academic Honor Roll**

### SOPHOMORE SEASON (2016)

An event specialist who trains on bars and beam ... Team player who brings a hardworking and positive attitude to each practice.

### MORAN'S SEASON HIGHS

Vault:

Bars:

Beam:

Floor:

All-Around:



**Lexie Priessman**  
**All-Around**  
**5-0 • Fr. • HS**  
**Cincinnati, Ohio (CGA/Perfection)**

**FRESHMAN SEASON (2016)**

Tallied a 9.775 on vault and 9.725 on beam in her first meet as a Tiger against Oklahoma (1/9) ... Immensely talented gymnast who is still on the mend from injuries sustained during her club career ... In line to perform exhibition routines in the season opener ... One of the nation's top gymnasts as a senior international elite competitor during her club career ... Suffered setbacks with injuries in the final years of club gymnastics ... Established herself as a premier gymnast early in her club career by winning the all-around at the 2010 Nastia Liukin Cup.

**PRIESSMAN'S SEASON/CAREER HIGHS**

Vault: 9.775 (1-9-16 vs. Oklahoma)  
 Beam: 9.725 (1-9-16 vs. Oklahoma)



**Jessica Savona**  
**All-Around**  
**4-11 • Jr. • 2L**  
**Mississauga, Ontario (Oakville)**

2015 SEC Academic Honor Roll  
 2014 First-Team All-American (FX)  
 2014 SEC Academic Honor Roll  
 2013 SEC Floor Exercise Champion  
 2013 All-SEC  
 2013 SEC All-Freshman  
 2013 SEC First-Year Academic Honor Roll

**SENIOR SEASON (2016)**

Only competed on bars against Oklahoma (1/9) because of an ankle injury and tallied a 9.775 ... Returning All-American and SEC champion who possesses great power, especially on floor exercise ... A dynamic performer on floor who has excelled in the event in her first three seasons ... Versatile gymnast who can compete in all four lineups when called upon ... Enters her senior season as a veteran leader for the Tigers.

**SAVONA'S SEASON HIGHS**

Bars: 9.775 (1-9-16 vs. Oklahoma)

**SAVONA'S CAREER HIGHS**

Vault: 9.950 (3-13-15 at Centenary)  
 Bars: 9.900 (2-20-15 vs. Florida)  
 Beam: 9.825 (three times; Last: 2-7-14 at Arkansas)  
 Floor: 9.950 (3-23-13 at SEC Championship)  
 All-Around: 38.800 (1-18-13 at Alabama)

**SAVONA'S CAREER INDIVIDUAL TITLES**

Vault: 1  
 Floor: 2  
**Total: 3**



**Kaitlyn Szafranski**  
**All-Around**  
**5-2 • Fr. • HS**  
**Orefield, Pa. (Parkettes)**

**FRESHMAN SEASON (2016)**

Trains all four events for the Tigers ... Former elite gymnast who finished her club career as a level 10 gymnast ... Captured the national title on bars at the 2015 Junior Olympic (J.O.) National Championships and also placed ninth on vault.

**SZAFRANSKI'S SEASON/CAREER HIGHS**

Vault:  
 Bars:  
 Beam:  
 Floor:  
 All-Around:



**Randii Wyrick**  
**All-Around**  
**5-5 • Sr. • 3L**  
**Las Vegas, Nev. (Brown's Las Vegas)**

2015 First-Team All-American (UB)  
 2015 NACGC/W Scholastic All-American  
 2015 SEC Academic Honor Roll  
 2014 SEC Academic Honor Roll  
 2013 First-Team All-American (UB)  
 2013 SEC First-Year Academic Honor Roll

**SENIOR SEASON (2015)**

Wyrick in the national rankings: 5th VT, 23rd FX ... Set a career high on vault (9.90) and tied her career best on floor (9.875) vs. Oklahoma (1/9) ... Her 9.90 against the Sooners marked her first career vault title ... Standout on uneven bars who has earned two First-Team All-America honors in the event ... Possesses solid skills to perform on all four events ... Veteran performer who will push for a spot in the lineups in her final season ... Excellent student as a three-time SEC Academic Honor Roll member and a 2015 Scholastic All-American.

**WYRICK'S SEASON HIGHS**

Vault: 9.900 (1-9-16 vs. Oklahoma)  
 Bars: 9.725 (1-9-16 vs. Oklahoma)  
 Floor: 9.875 (1-9-16 vs. Oklahoma)

**WYRICK'S CAREER HIGHS**

Vault: 9.900 (1-9-16 vs. Oklahoma)  
 Bars: 9.925 (four times; Last: 1-9-15 vs. Iowa)  
 Beam: 9.825 (3-8-13 vs. Alabama)  
 Floor: 9.875 (twice; Last: 1-9-16 vs. Oklahoma)

**WYRICK'S CAREER INDIVIDUAL TITLES**

Vault: 1  
 Bars: 3  
**Total: 4**



## Shae Zamardi

**All-Around**

**5-3 • Jr. • 2L**

**Vancouver Island, B.C. (Flicka)**

**2016 SEC Specialist of the Week (vs. Oklahoma)**

**2015 First-Team All-American (UB)**

### JUNIOR SEASON (2016)

Zamardi in the national rankings: 6th FX, 22nd UB ... Delivered clutch performances on bars (9.85) and floor (9.925) to help the Tigers defeat No. 1 Oklahoma in the program's first Top-5 matchup in an opener ... Honored as SEC Specialist of the Week for her performance against Oklahoma (1/9) ... Her 9.925 is the highest score in an LSU gymnast's first career floor routine since senior Jessica Savona tallied a 9.925 in her first floor performance on Jan. 4, 2013 vs. North Carolina State ... In fact, Zamardi had not even performed an exhibition floor routine since her freshman season, and when the Tigers needed her most she delivered a fantastic performance in the fourth spot in the lineup versus the Sooners ... Emerged as a fantastic performer on bars as a sophomore, earning First-Team All-America honors in the event ... Provides quality depth as an all-arounder ... Will look to contend for a spot in more lineups as a junior.

### ZAMARDI'S SEASON HIGHS

Bars: 9.850 (1-9-16 vs. Oklahoma)

Floor: 9.925 (1-9-16 vs. Oklahoma)

### ZAMARDI'S CAREER HIGHS

Bars: 9.900 (four times; Last: 4-17-15 at NCAA Championships Semifinal II)

Floor: 9.925 (1-9-16 vs. Oklahoma)

## 2016 LSU GYMNASTICS TEAM RESULTS AND STATISTICS

Overall Record: 1-0 Postseason Record: 0-0 SEC Record: 0-0 Home: 1-0 Away: 0-0 Neutral: 0-0

DATE	MEET	TEAMS	RESULT	TEAM SCORE	VAULT	BARS	BEAM	FLOOR	ATTENDANCE
1/9	Oklahoma	<b>#5 LSU</b> #1 Oklahoma	<b>W</b>	<b>196.950</b> 196.725	<b>49.250</b> 49.175	<b>48.975</b> 49.100	<b>49.250</b> 49.200	<b>49.475</b> 49.250	8,228

1/14 vs. North Carolina State  
(Las Vegas, Nev.)

1/22 Kentucky^

1/30 at Metroplex Challenge  
(Fort Worth, Texas)

2/5 Arkansas^

2/13 at Georgia^

2/19 Auburn^

2/26 at Florida^

3/4 Alabama^

3/12 at Texas Woman's

3/19 SEC Championship  
(Little Rock, Ark.)

4/2 NCAA Regional  
(TBD)

4/15-16 NCAA Championships  
(Fort Worth, Texas)

**LSU**

**Season Average**  
**196.950**

**VT Avg.**  
**49.250**

**UB Avg.**  
**48.975**

**BB Avg.**  
**49.250**

**FX Avg.**  
**49.475**

### KEY

^ - Denotes SEC meet

\* - Denotes season high

# - Denotes School Record



## 2016 LSU GYMNASTICS INDIVIDUAL RESULTS AND STATISTICS

### JULIANNA CANNAMELA

		Vault	Bars	Beam	Floor	A-A
1/9	Oklahoma	--	--	--	--	--
1/14	vs. North Carolina State	--	--	--	--	--
1/22	Kentucky	--	--	--	--	--
1/30	at Metroplex Challenge	--	--	--	--	--
2/5	Arkansas	--	--	--	--	--
2/13	at Georgia	--	--	--	--	--
2/19	Auburn	--	--	--	--	--
2/26	at Florida	--	--	--	--	--
3/4	Alabama	--	--	--	--	--
3/12	at Texas Woman's w/UNH/OSU	--	--	--	--	--
3/19	SEC Championship	--	--	--	--	--
4/2	NCAA Regional	--	--	--	--	--
4/15	NCAA Champ. Semifinal	--	--	--	--	--
4/16	NCAA Super Six	--	--	--	--	--
<b>Season Average</b>		--	--	--	--	--

### SYDNEY EWING

		Vault	Bars	Beam	Floor	A-A
1/9	Oklahoma	9.800	--	9.825	9.825	--
1/14	vs. North Carolina State	--	--	--	--	--
1/22	Kentucky	--	--	--	--	--
1/30	at Metroplex Challenge	--	--	--	--	--
2/5	Arkansas	--	--	--	--	--
2/13	at Georgia	--	--	--	--	--
2/19	Auburn	--	--	--	--	--
2/26	at Florida	--	--	--	--	--
3/4	Alabama	--	--	--	--	--
3/12	at Texas Woman's w/UNH/OSU	--	--	--	--	--
3/19	SEC Championship	--	--	--	--	--
4/2	NCAA Regional	--	--	--	--	--
4/15	NCAA Champ. Semifinal	--	--	--	--	--
4/16	NCAA Super Six	--	--	--	--	--
<b>Season Average</b>		<b>9.800</b>	--	<b>9.825</b>	<b>9.825</b>	--

### SARAH FINNEGAN

		Vault	Bars	Beam	Floor	A-A
1/9	Oklahoma	--	9.850*	9.925*	--	--
1/14	vs. North Carolina State	--	--	--	--	--
1/22	Kentucky	--	--	--	--	--
1/30	at Metroplex Challenge	--	--	--	--	--
2/5	Arkansas	--	--	--	--	--
2/13	at Georgia	--	--	--	--	--
2/19	Auburn	--	--	--	--	--
2/26	at Florida	--	--	--	--	--
3/4	Alabama	--	--	--	--	--
3/12	at Texas Woman's w/UNH/OSU	--	--	--	--	--
3/19	SEC Championship	--	--	--	--	--
4/2	NCAA Regional	--	--	--	--	--
4/15	NCAA Champ. Semifinal	--	--	--	--	--
4/16	NCAA Super Six	--	--	--	--	--
<b>Season Average</b>		--	<b>9.850</b>	<b>9.925</b>	--	--

### MICHELLE GAUTHIER

		Vault	Bars	Beam	Floor	A-A
1/9	Oklahoma	--	--	--	--	--
1/14	vs. North Carolina State	--	--	--	--	--
1/22	Kentucky	--	--	--	--	--
1/30	at Metroplex Challenge	--	--	--	--	--
2/5	Arkansas	--	--	--	--	--
2/13	at Georgia	--	--	--	--	--
2/19	Auburn	--	--	--	--	--
2/26	at Florida	--	--	--	--	--
3/4	Alabama	--	--	--	--	--
3/12	at Texas Woman's w/UNH/OSU	--	--	--	--	--
3/19	SEC Championship	--	--	--	--	--
4/2	NCAA Regional	--	--	--	--	--
4/15	NCAA Champ. Semifinal	--	--	--	--	--
4/16	NCAA Super Six	--	--	--	--	--
<b>Season Average</b>		--	--	--	--	--

\* = Career High

### ASHLEIGH GNAT

		Vault	Bars	Beam	Floor	A-A
1/9	Oklahoma	9.900	9.700	9.875	9.950	39.425
1/14	vs. North Carolina State	--	--	--	--	--
1/22	Kentucky	--	--	--	--	--
1/30	at Metroplex Challenge	--	--	--	--	--
2/5	Arkansas	--	--	--	--	--
2/13	at Georgia	--	--	--	--	--
2/19	Auburn	--	--	--	--	--
2/26	at Florida	--	--	--	--	--
3/4	Alabama	--	--	--	--	--
3/12	at Texas Woman's w/UNH/OSU	--	--	--	--	--
3/19	SEC Championship	--	--	--	--	--
4/2	NCAA Regional	--	--	--	--	--
4/15	NCAA Champ. Semifinal	--	--	--	--	--
4/16	NCAA Super Six	--	--	--	--	--
<b>Season Average</b>		<b>9.900</b>	<b>9.700</b>	<b>9.875</b>	<b>9.950</b>	<b>39.425</b>

### MYIA HAMBRICK

		Vault	Bars	Beam	Floor	A-A
1/9	Oklahoma	9.875	9.775	9.900*	9.900*	39.450
1/14	vs. North Carolina State	--	--	--	--	--
1/22	Kentucky	--	--	--	--	--
1/30	at Metroplex Challenge	--	--	--	--	--
2/5	Arkansas	--	--	--	--	--
2/13	at Georgia	--	--	--	--	--
2/19	Auburn	--	--	--	--	--
2/26	at Florida	--	--	--	--	--
3/4	Alabama	--	--	--	--	--
3/12	at Texas Woman's w/UNH/OSU	--	--	--	--	--
3/19	SEC Championship	--	--	--	--	--
4/2	NCAA Regional	--	--	--	--	--
4/15	NCAA Champ. Semifinal	--	--	--	--	--
4/16	NCAA Super Six	--	--	--	--	--
<b>Season Average</b>		<b>9.875</b>	<b>9.775</b>	<b>9.900</b>	<b>9.900</b>	<b>39.450</b>

### MCKENNA KELLEY

		Vault	Bars	Beam	Floor	A-A
1/9	Oklahoma	--	--	--	9.775*	--
1/14	vs. North Carolina State	--	--	--	--	--
1/22	Kentucky	--	--	--	--	--
1/30	at Metroplex Challenge	--	--	--	--	--
2/5	Arkansas	--	--	--	--	--
2/13	at Georgia	--	--	--	--	--
2/19	Auburn	--	--	--	--	--
2/26	at Florida	--	--	--	--	--
3/4	Alabama	--	--	--	--	--
3/12	at Texas Woman's w/UNH/OSU	--	--	--	--	--
3/19	SEC Championship	--	--	--	--	--
4/2	NCAA Regional	--	--	--	--	--
4/15	NCAA Champ. Semifinal	--	--	--	--	--
4/16	NCAA Super Six	--	--	--	--	--
<b>Season Average</b>		--	--	--	<b>9.775</b>	--

### LAUREN LI

		Vault	Bars	Beam	Floor	A-A
1/9	Oklahoma	--	--	--	--	--
1/14	vs. North Carolina State	--	--	--	--	--
1/22	Kentucky	--	--	--	--	--
1/30	at Metroplex Challenge	--	--	--	--	--
2/5	Arkansas	--	--	--	--	--
2/13	at Georgia	--	--	--	--	--
2/19	Auburn	--	--	--	--	--
2/26	at Florida	--	--	--	--	--
3/4	Alabama	--	--	--	--	--
3/12	at Texas Woman's w/UNH/OSU	--	--	--	--	--
3/19	SEC Championship	--	--	--	--	--
4/2	NCAA Regional	--	--	--	--	--
4/15	NCAA Champ. Semifinal	--	--	--	--	--
4/16	NCAA Super Six	--	--	--	--	--
<b>Season Average</b>		--	--	--	--	--

\* = Career High

## 2016 LSU GYMNASTICS INDIVIDUAL RESULTS AND STATISTICS

### ERIN MACADAEG

		Vault	Bars	Beam	Floor	A-A
1/9	Oklahoma	9.675	--	9.375	--	--
1/14	vs. North Carolina State	--	--	--	--	--
1/22	Kentucky	--	--	--	--	--
1/30	at Metroplex Challenge	--	--	--	--	--
2/5	Arkansas	--	--	--	--	--
2/13	at Georgia	--	--	--	--	--
2/19	Auburn	--	--	--	--	--
2/26	at Florida	--	--	--	--	--
3/4	Alabama	--	--	--	--	--
3/12	at Texas Woman's w/UNH/OSU	--	--	--	--	--
3/19	SEC Championship	--	--	--	--	--
4/2	NCAA Regional	--	--	--	--	--
4/15	NCAA Champ. Semifinal	--	--	--	--	--
4/16	NCAA Super Six	--	--	--	--	--
<b>Season Average</b>		<b>9.675</b>	--	<b>9.375</b>	--	--

### KYLIE MORAN

		Vault	Bars	Beam	Floor	A-A
1/9	Oklahoma	--	--	--	--	--
1/14	vs. North Carolina State	--	--	--	--	--
1/22	Kentucky	--	--	--	--	--
1/30	at Metroplex Challenge	--	--	--	--	--
2/5	Arkansas	--	--	--	--	--
2/13	at Georgia	--	--	--	--	--
2/19	Auburn	--	--	--	--	--
2/26	at Florida	--	--	--	--	--
3/4	Alabama	--	--	--	--	--
3/12	at Texas Woman's w/UNH/OSU	--	--	--	--	--
3/19	SEC Championship	--	--	--	--	--
4/2	NCAA Regional	--	--	--	--	--
4/15	NCAA Champ. Semifinal	--	--	--	--	--
4/16	NCAA Super Six	--	--	--	--	--
<b>Season Average</b>		--	--	--	--	--

### LXIE PRIESSMAN

		Vault	Bars	Beam	Floor	A-A
1/9	Oklahoma	9.775*	--	9.725*	--	--
1/14	vs. North Carolina State	--	--	--	--	--
1/22	Kentucky	--	--	--	--	--
1/30	at Metroplex Challenge	--	--	--	--	--
2/5	Arkansas	--	--	--	--	--
2/13	at Georgia	--	--	--	--	--
2/19	Auburn	--	--	--	--	--
2/26	at Florida	--	--	--	--	--
3/4	Alabama	--	--	--	--	--
3/12	at Texas Woman's w/UNH/OSU	--	--	--	--	--
3/19	SEC Championship	--	--	--	--	--
4/2	NCAA Regional	--	--	--	--	--
4/15	NCAA Champ. Semifinal	--	--	--	--	--
4/16	NCAA Super Six	--	--	--	--	--
<b>Season Average</b>		<b>9.775</b>	--	<b>9.725</b>	--	--

### JESSICA SAVONA

		Vault	Bars	Beam	Floor	A-A
1/9	Oklahoma	--	9.775	--	--	--
1/14	vs. North Carolina State	--	--	--	--	--
1/22	Kentucky	--	--	--	--	--
1/30	at Metroplex Challenge	--	--	--	--	--
2/5	Arkansas	--	--	--	--	--
2/13	at Georgia	--	--	--	--	--
2/19	Auburn	--	--	--	--	--
2/26	at Florida	--	--	--	--	--
3/4	Alabama	--	--	--	--	--
3/12	at Texas Woman's w/UNH/OSU	--	--	--	--	--
3/19	SEC Championship	--	--	--	--	--
4/2	NCAA Regional	--	--	--	--	--
4/15	NCAA Champ. Semifinal	--	--	--	--	--
4/16	NCAA Super Six	--	--	--	--	--
<b>Season Average</b>		--	<b>9.775</b>	--	--	--

\* = Career High

### KAITLYN SZAFRANSKI

		Vault	Bars	Beam	Floor	A-A
1/9	Oklahoma	--	--	--	--	--
1/14	vs. North Carolina State	--	--	--	--	--
1/22	Kentucky	--	--	--	--	--
1/30	at Metroplex Challenge	--	--	--	--	--
2/5	Arkansas	--	--	--	--	--
2/13	at Georgia	--	--	--	--	--
2/19	Auburn	--	--	--	--	--
2/26	at Florida	--	--	--	--	--
3/4	Alabama	--	--	--	--	--
3/12	at Texas Woman's w/UNH/OSU	--	--	--	--	--
3/19	SEC Championship	--	--	--	--	--
4/2	NCAA Regional	--	--	--	--	--
4/15	NCAA Champ. Semifinal	--	--	--	--	--
4/16	NCAA Super Six	--	--	--	--	--
<b>Season Average</b>		--	--	--	--	--

### RANDII WYRICK

		Vault	Bars	Beam	Floor	A-A
1/9	Oklahoma	9.900*	9.725	--	9.875*	--
1/14	vs. North Carolina State	--	--	--	--	--
1/22	Kentucky	--	--	--	--	--
1/30	at Metroplex Challenge	--	--	--	--	--
2/5	Arkansas	--	--	--	--	--
2/13	at Georgia	--	--	--	--	--
2/19	Auburn	--	--	--	--	--
2/26	at Florida	--	--	--	--	--
3/4	Alabama	--	--	--	--	--
3/12	at Texas Woman's w/UNH/OSU	--	--	--	--	--
3/19	SEC Championship	--	--	--	--	--
4/2	NCAA Regional	--	--	--	--	--
4/15	NCAA Champ. Semifinal	--	--	--	--	--
4/16	NCAA Super Six	--	--	--	--	--
<b>Season Average</b>		<b>9.900</b>	<b>9.725</b>	--	<b>9.875</b>	--

### SHAE ZAMARDI

		Vault	Bars	Beam	Floor	A-A
1/9	Oklahoma	--	9.850	--	9.925*	--
1/14	vs. North Carolina State	--	--	--	--	--
1/22	Kentucky	--	--	--	--	--
1/30	at Metroplex Challenge	--	--	--	--	--
2/5	Arkansas	--	--	--	--	--
2/13	at Georgia	--	--	--	--	--
2/19	Auburn	--	--	--	--	--
2/26	at Florida	--	--	--	--	--
3/4	Alabama	--	--	--	--	--
3/12	at Texas Woman's w/UNH/OSU	--	--	--	--	--
3/19	SEC Championship	--	--	--	--	--
4/2	NCAA Regional	--	--	--	--	--
4/15	NCAA Champ. Semifinal	--	--	--	--	--
4/16	NCAA Super Six	--	--	--	--	--
<b>Season Average</b>		--	<b>9.850</b>	--	<b>9.925</b>	--

\* = Career High

## No. 1 Oklahoma at No. 5 LSU

Baton Rouge, La. • Jan. 9, 2016

**LSU**

<b>VAULT</b>	<b>49.250</b>
Erin Macadaeg	9.675
Sydney Ewing	9.800
Lexie Priessman	9.775
Randii Wyrick	9.900
Myia Hambrick	9.875
Ashleigh Gnat	9.900
<b>RUNNING TOTAL</b>	<b>49.250</b>

<b>BARS</b>	<b>48.975</b>
Ashleigh Gnat	9.700
Myia Hambrick	9.775
Jessica Savona	9.775
Randii Wyrick	9.725
Sarah Finnegan	9.850
Shae Zamardi	9.850
<b>RUNNING TOTAL</b>	<b>98.225</b>

<b>BEAM</b>	<b>49.250</b>
Erin Macadaeg	9.375
Myia Hambrick	9.900
Sydney Ewing	9.825
Lexie Priessman	9.725
Sarah Finnegan	9.925
Ashleigh Gnat	9.875
<b>RUNNING TOTAL</b>	<b>147.475</b>

<b>FLOOR</b>	<b>49.475</b>
Sydney Ewing	9.825
Randii Wyrick	9.875
Myia Hambrick	9.900
Shae Zamardi	9.925
McKenna Kelley	9.775
Ashleigh Gnat	9.950
<b>TOTAL</b>	<b>196.950</b>

**ALL-AROUND**

Myia Hambrick	39.450
Ashleigh Gnat	39.425

**OKLAHOMA**

<b>BARS</b>	<b>49.100</b>
AJ Jackson	9.850
Nicole Lehrmann	9.275
Chayse Capps	9.700
Haley Scaman	9.800
McKenzie Wofford	9.950
Keeley Kmiecik	9.800
<b>RUNNING TOTAL</b>	<b>49.100</b>

<b>VAULT</b>	<b>49.175</b>
Nicole Lehrmann	9.775
Charity Jones	9.825
Keeley Kmiecik	9.875
Chayse Capps	9.800
Haley Scaman	9.825
AJ Jackson	9.850
<b>RUNNING TOTAL</b>	<b>98.275</b>

<b>FLOOR</b>	<b>49.250</b>
Keeley Kmiecik	9.750
Kara Lovan	9.775
Chayse Capps	9.800
Charity Jones	9.850
AJ Jackson	9.900
Haley Scaman	9.925
<b>RUNNING TOTAL</b>	<b>147.525</b>

<b>BEAM</b>	<b>49.200</b>
Keeley Kmiecik	9.825
Nicole Lehrmann	9.875
Charity Jones	9.775
Natalie Brown	9.875
Kara Lovan	9.425
Chayse Capps	9.850
<b>TOTAL</b>	<b>196.725</b>

**ALL-AROUND**

Keeley Kmiecik	39.250
Chayse Capps	39.150