



2012 LSU Softball

No. 22 LSU vs. Kentucky • May 4-6

Lexington, Ky. • 5 p.m. • 12 p.m. • 12 p.m.

Radio: 104.9 FM • Live Stats: LSUsports.net

Live Updates: www.Facebook.com/LSUsoftball



SETTING THE SCENE

- The No. 22 LSU softball team concludes its regular season slate with a trip to Kentucky for a three-game SEC weekend series.
- The Tigers enter the final weekend even with Georgia for fourth place in the overall SEC standings. Kentucky is three games behind the two teams.
- LSU has won 35 of its previous 38 meetings with the Wildcats, but two of UK's three victories in the series have come since 2009. The Tigers have won all 13 contests held in Lexington.
- LSU bounced back to win the final two games of last season's Kentucky series at Tiger Park. Brittany Mack won both contests highlighted by a one-hitter during the series finale. Complete recaps and box scores are available on pages 8-10.
- Going back to the 2006 season, LSU has been ranked in 93 of the last 101 editions of the NFCA/USA Softball Top 25 polls. The Tigers have been ranked in both polls in five straight weeks. This week, LSU checks in at No. 22 and No. 24 in the polls.

SPORTS INFORMATION

| | |
|------------------------------|--|
| Associate AD/SID | Michael Bonnette |
| Senior Associate SID | Kent Lowe |
| Senior Associate SID | Bill Franques |
| Associate SID (Softball) | Matt Dunaway |
| Dunaway's Email | mdunaway@lsu.edu |
| Dunaway's Office Phone | (225) 578-1869 |
| Dunaway's Cell Phone | (225) 226-5034 |
| Associate SID | Bill Martin |
| Associate SID | Will Stafford |
| Associate SID | Jake Terry |
| Student SIDs | Kevin Albarez, Ashley Amoss |
| Student SIDs | Caroline Downer, Brooke Hochstetler |
| Student SIDs | Melani Johnson, Seth Medvin |
| Student SIDs | Jake Most, Jacie Scott |
| Publications Director | Jason Feirman |
| Graphics Design Coordinators | Krystal Bennett, Courtney Wilburn |
| Staff Photographer | Steve Franz |
| Photography Assistant | Chris Parent, Hilary Scheinuk |
| Administrative Specialist | Pam LeBlanc |

WHAT'S INSIDE

| | |
|---|-------|
| Introduction/SEC Championship Tradition | 1 |
| Schedule/Results | 1 |
| Quick Facts/ Possible Starting Lineup/2012 Roster | 2 |
| Player Notes | 3-6 |
| SEC Standings & Schedule | 3 |
| Top 25 Polls/2012 Honors & Awards | 4 |
| Career Record Watch | 5 |
| Multi-Hit/Multi-RBI/Hitting Streak/ RPI Report | 6 |
| The Last Time/Inning-by-Inning | 7 |
| A Look Back: LSU vs. Kentucky | 8-10 |
| Statistics | 11-16 |
| Player Career/Season Highs | 17-22 |

WHAT'S NEXT

- LSU will enter SEC Tournament as the No. 4, No. 5 or No. 6 seed. The Tigers opening round opponent and game time on Thursday are to be determined. All games are televised by ESPN/ESPN2.

SCHEDULE/RESULTS (34-18, 15-10 SEC)

FEBRUARY [9-4]

| | | |
|----|------------------------------|-------------|
| 10 | Penn State [1] | L, 5-3 |
| 11 | No. 15/16 Michigan [1] | L, 2-1 |
| 11 | Penn State [1] | W, 1-0 [8] |
| 12 | Louisiana Tech [1] | W, 8-0 [5] |
| 18 | vs. RV/RV DePaul [2] | L, 3-1 |
| 18 | vs. Cal State Northridge [2] | W, 11-0 [5] |
| 19 | vs. No. 3/1 California | L, 14-3 [5] |
| 19 | vs. Utah State | W, 13-0 [5] |
| 21 | Southeastern Louisiana | W, 7-0 |
| 25 | South Alabama [3, CST] | W, 5-4 |
| 25 | NR/RV McNeese State [3] | W, 2-0 |
| 26 | South Alabama [3] | W, 1-0 |
| 26 | Alcorn State [3] | W, 2-0 |

MARCH [17-4]

| | | |
|----|----------------------------------|-------------|
| 2 | at No. 8/9 Oklahoma [4] | L, 7-0 |
| 3 | vs. No. 23/NR Oklahoma State [4] | W, 7-4 |
| 3 | vs. No. 8/9 Oklahoma [4] | L, 5-0 |
| 4 | at No. 23/NR Oklahoma State [4] | L, 1-0 [10] |
| 7 | at Nicholls State | W, 10-2 [5] |
| 9 | Mississippi Valley State [5] | W, 2-0 |
| 9 | Troy [5] | W, 6-3 |
| 10 | Troy [5] | W, 1-0 |
| 10 | Mississippi Valley State [5] | W, 16-0 [5] |
| 14 | No. 20/No. 19 Auburn [SEC] | W, 4-1 |
| 14 | No. 20/No. 19 Auburn [SEC] | L, 2-0 |
| 16 | NR/RV Mississippi State [SEC] | W, 10-7 |
| 17 | NR/RV Mississippi State [SEC] | W, 3-1 |
| 18 | NR/RV Mississippi State [SEC] | W, 4-0 |
| 21 | RV/RV Georgia Tech | W, 2-1 |
| 23 | at South Carolina [SEC] | W, 5-0 |
| 24 | at South Carolina [SEC] | W, 5-0 |
| 25 | at South Carolina [SEC] | W, 9-0 [6] |
| 28 | at McNeese State | W, 4-0 |
| 30 | Arkansas [SEC] | W, 1-0 |
| 31 | Arkansas [SEC] | W, 9-1 [5] |

APRIL [8-10]

| | | |
|----|------------------------------------|-------------|
| 1 | Arkansas [SEC] | W, 3-2 |
| 4 | Nicholls State | W, 6-1 |
| 6 | at No. 2/2 Alabama [SEC, ESPN] | L, 6-0 |
| 7 | at No. 2/2 Alabama [SEC] | W, 3-2 |
| 8 | at No. 2/2 Alabama [SEC, FSN] | L, 6-0 |
| 13 | at No. 10/10 Tennessee [SEC] | L, 2-0 |
| 14 | at No. 10/10 Tennessee [SEC, ESPN] | L, 4-2 |
| 15 | at No. 10/10 Tennessee [SEC, ESPN] | L, 10-2 [6] |
| 17 | McNeese State | W, 2-1 |
| 18 | No. 22/No. 22 Florida State | L, 8-1 |
| 20 | Ole Miss [SEC, CST] | W, 4-0 |
| 21 | Ole Miss [SEC, CST] | W, 2-1 |
| 22 | Ole Miss [SEC] | L, 1-0 |
| 24 | at No. 2/4 Florida [SEC, CSS/CST] | L, 2-1 [8] |
| 24 | at No. 2/4 Florida [SEC, CSS/CST] | W, 1-0 |
| 27 | No. 12/12 Georgia [SEC] | L, 1-0 [15] |
| 28 | No. 12/12 Georgia [SEC, CST] | L, 6-1 |
| 29 | No. 12/12 Georgia [SEC, CST] | W, 1-0 |

MAY/JUNE [0-0]

| | | |
|-------|------------------------------|---------|
| 4 | at Kentucky [SEC] | 5 p.m. |
| 5 | at Kentucky [SEC] | 12 p.m. |
| 6 | at Kentucky [SEC] | 12 p.m. |
| 10-12 | SEC Tournament [6] | TBA |
| 17-20 | NCAA Regionals | TBA |
| 24-27 | NCAA Super Regionals | TBA |
| 31-J7 | Women's College World Series | TBA |

All game times are Central and subject to change; Rankings reflect NFCA and USA Softball Top 25 polls on day of game; Home games are bolded and played at Tiger Park; [SEC] Southeastern Conference game; [1] Tiger Classic [Tiger Park]; [2] Louisville Slugger Desert Classic [Las Vegas, Nev.]; [3] Tiger Invitational [Tiger Park]; [4] The Preview [Norman/Oklahoma City/Stillwater, Okla.]; [5] Purple & Gold Challenge [Baton Rouge]; [6] SEC Tournament [Tuscaloosa, Ala.]; [FSN] Fox Sports Network; [CSS] Charter Sports Southeast; [CST] Cox Sports Television; [ESPN, ESPN2, ESPN] SEC on ESPN Family of Networks.

LSU'S SEC CHAMPIONSHIP TRADITION

| YEAR | EAST | WEST | OVERALL | TOURNAMENT |
|------|----------------|---------|----------------|----------------|
| 1997 | South Carolina | LSU | South Carolina | South Carolina |
| 1998 | Florida | LSU | Florida | Alabama |
| 1999 | Tenn, S.C | LSU | LSU | LSU |
| 2000 | Kentucky | LSU | LSU | South Carolina |
| 2001 | South Carolina | LSU | LSU | LSU |
| 2002 | South Carolina | LSU | LSU | LSU |
| 2003 | Georgia | Alabama | Georgia | Alabama |
| 2004 | Tennessee | LSU | LSU | LSU |
| 2005 | Georgia | Alabama | Georgia | Alabama |
| 2006 | Georgia | Alabama | Alabama | Tennessee |
| 2007 | Tennessee | LSU | Tennessee | LSU |
| 2008 | Florida | Alabama | Florida | Florida |
| 2009 | Florida | Alabama | Florida | Florida |
| 2010 | Florida | Alabama | Alabama | Alabama |
| 2011 | Florida | Alabama | Alabama | Tennessee |

| CHAMPIONSHIPS | DIVISION | OVERALL | TOURNAMENT |
|----------------|----------|---------|------------|
| LSU | 8 | 5 | 5 |
| Alabama | 7 | 3 | 4 |
| Florida | 5 | 3 | 2 |
| South Carolina | 4 | 1 | 2 |
| Tennessee | 3 | 1 | 2 |
| Georgia | 3 | 2 | 0 |
| Kentucky | 1 | 0 | 0 |

QUICK FACTS

UNIVERSITY

| | |
|-----------------------------|-----------------------------|
| Location | Baton Rouge, La. |
| Founded | 1860 |
| Enrollment | 28,771 |
| Nickname | Tigers or Fighting Tigers |
| Colors | Purple and Gold |
| Mascot | Mike VI [live Bengal tiger] |
| Conference | Southeastern |
| Website | www.lsusports.net |
| President | Dr. John V. Lombardi |
| Chancellor | Dr. Michael V. Martin |
| NCAA Faculty Representative | Bill Demastes |

ATHLETICS DEPARTMENT

| | |
|---|-------------------|
| Director of Athletics/Vice Chancellor | Joe Alleva |
| Senior Associate AD/Operations | Verge Ausberry |
| Senior Associate AD/Student Services & SWA | Miriam Segar |
| Senior Associate AD/External Affairs & Vice Chancellor for University Relations | Herb Vincent |
| Senior Associate AD/Business | Mark Ewing |
| Senior Associate AD/Compliance & Planning | Bo Bahnsen |
| Senior Associate AD/Facilities & Grounds | Ronnie Haliburton |
| Senior Associate AD/Internal Affairs & Project Development | Eddie Nunez |
| Assistant AD/Ticket Manager | Brian Broussard |
| Assistant AD/Marketing | Matt Shanklin |

COACHING STAFF

| | |
|-------------------------|------------------|
| Head Coach | Beth Torina |
| Record at LSU [Seasons] | 34-18 [1] |
| Career Record [Seasons] | 163-129 [5] |
| Assistant Coach | Howard Dobson |
| Year at LSU | 1st Season |
| Assistant Coach | Lindsay Leftwich |
| Year at LSU | 1st Season |
| Director of Operations | Quinlan Duhon |
| Year at LSU | 3rd Season |

TEAM INFORMATION

| | |
|------------------------------|------------------|
| 2011 Record [SEC] | 40-18 [19-9 SEC] |
| 2011 SEC Finish [Division] | 4th [2nd West] |
| 2011 SEC Tournament Finish | Quarterfinals |
| 2011 Postseason | NCAA Regionals |
| Letterwinners Returning/Lost | 13/2 |
| Starters Returning/Lost | 7/2 |
| Pitchers Returning/Lost | 3/0 |
| Newcomers | 6 |

FACILITY INFORMATION

| | |
|------------------|---------------------|
| Name [Capacity] | Tiger Park [2,489] |
| Dimensions [L-R] | 200-210-220-210-200 |
| Press Box Number | [225] 578-0154 |

PROGRAM HISTORY

| | |
|--|----------------------|
| All-Time Record [Percentage] | 777-240-1 [.764] |
| NCAA Tournament Appearances | 13 |
| Years | 1998-2004, 2006-2011 |
| NCAA Tournament Record | 38-26 [.594] |
| Women's College World Series Appearances | 2 |
| Years | 2001 & 2004 |

SEC HISTORY

| | |
|----------------------------------|------------------------------|
| All-Time SEC Record [Percentage] | 329-122-1 [.729] |
| SEC Western Division Titles | 8 |
| Years | 1997-2002, 2004 & 2007 |
| SEC Regular Season Titles | 5 |
| Years | 1999, 2000, 2001, 2002, 2004 |
| All-Time SEC Tournament Record | 36-15 [.706] |
| SEC Tournament Titles | 5 |
| Years | 1999, 2001, 2002, 2004, 2007 |

POSSIBLE STARTING LINEUP • DEPTH CHART

| POS | NAME | HT | CL. | GP-GS | H-AB | AVG | OB% | SLG% | R | BB | 2B | 3B | HR | RBI | TB | SF-SH | SB-ATT |
|-----|------------------|------|-----|-------|--------|------|------|------|----|----|----|----|----|-----|----|-------|--------|
| C | Morgan Russell | 5-7 | Sr. | 28-27 | 11-58 | .190 | .329 | .276 | 3 | 4 | 2 | 0 | 1 | 7 | 16 | 0-4 | 0-0 |
| C | Lauren Houston | 5-5 | Jr. | 26-25 | 10-48 | .208 | .418 | .208 | 10 | 5 | 0 | 0 | 0 | 5 | 10 | 1-2 | 0-0 |
| 1B | Dylan Supak | 5-10 | Fr. | 35-31 | 17-78 | .218 | .307 | .295 | 9 | 7 | 3 | 0 | 1 | 11 | 23 | 0-3 | 1-1 |
| 1B | Ashleigh Kuhn | 5-7 | So. | 26-21 | 13-59 | .220 | .277 | .254 | 3 | 5 | 2 | 0 | 0 | 13 | 15 | 1-1 | 0-1 |
| 1B | Heidi Pizer | 5-10 | Sr. | 25-10 | 5-26 | .192 | .323 | .192 | 6 | 5 | 0 | 0 | 0 | 4 | 5 | 0-0 | 1-1 |
| 2B | Allison Falcon | 5-4 | So. | 40-40 | 28-108 | .259 | .322 | .361 | 15 | 5 | 3 | 1 | 2 | 17 | 39 | 0-3 | 5-6 |
| 2B | Rikki Alcaraz | 5-2 | Fr. | 22-16 | 10-43 | .233 | .389 | .302 | 13 | 10 | 3 | 0 | 0 | 4 | 13 | 0-0 | 2-3 |
| SS | Juliana Santos | 5-5 | Sr. | 45-45 | 34-125 | .272 | .356 | .344 | 16 | 16 | 6 | 0 | 1 | 21 | 43 | 3-0 | 5-6 |
| 3B | Tammy Wray | 5-7 | So. | 46-41 | 18-99 | .182 | .331 | .202 | 6 | 18 | 2 | 0 | 0 | 9 | 20 | 0-3 | 1-1 |
| 3B | Kailey McCasland | 5-6 | Fr. | 28-19 | 12-54 | .222 | .311 | .296 | 7 | 5 | 1 | 0 | 1 | 8 | 16 | 0-0 | 1-1 |
| LF | Ashley Langoni | 5-6 | Sr. | 52-52 | 38-128 | .297 | .466 | .531 | 32 | 42 | 10 | 1 | 6 | 29 | 68 | 4-0 | 6-7 |
| LF | Tammy Vermeulen | 5-7 | Fr. | 14-1 | 2-4 | .500 | .667 | .500 | 4 | 2 | 0 | 0 | 0 | 3 | 2 | 0-0 | 2-2 |
| CF | A.J. Andrews | 5-4 | Fr. | 42-37 | 26-107 | .243 | .341 | .280 | 15 | 16 | 0 | 2 | 0 | 8 | 30 | 0-3 | 12-15 |
| CF | Simone Heyward | 5-0 | So. | 29-15 | 7-39 | .179 | .358 | .179 | 9 | 9 | 0 | 0 | 0 | 3 | 7 | 2-1 | 5-5 |
| RF | Ashley Applegate | 5-5 | Sr. | 50-50 | 28-139 | .201 | .297 | .266 | 17 | 17 | 5 | 2 | 0 | 5 | 37 | 0-3 | 4-4 |
| RF | Alex Boulet | 5-0 | So. | 29-1 | 0-7 | .000 | .000 | .000 | 9 | 0 | 0 | 0 | 0 | 0 | 0 | 0-0 | 11-13 |
| DP | Jacee Blades | 5-6 | Jr. | 37-26 | 19-81 | .235 | .303 | .247 | 9 | 6 | 1 | 0 | 0 | 2 | 20 | 0-5 | 5-8 |
| DP | Cassie Trosclair | 5-4 | Sr. | 20-10 | 7-30 | .233 | .281 | .267 | 2 | 1 | 1 | 0 | 0 | 5 | 8 | 0-1 | 3-5 |
| - | Katie Guillory | 5-7 | Sr. | - | - | - | - | - | - | - | - | - | - | - | - | - | - |

IN THE CIRCLE

| POS | NAME | HT | CL. | APP-GS | W-L | ERA | CG | SHO | SV | IP | H | R | ER | BB | SO | WP-HP | OP BA |
|-----|------------------|------|-----|--------|------|------|----|------|----|-------|-----|----|----|----|-----|-------|-------|
| P | Rachele Fico | 5-7 | Jr. | 28-25 | 16-9 | 0.90 | 20 | 11/1 | 1 | 178.0 | 118 | 39 | 23 | 60 | 174 | 7-15 | .184 |
| P | Brittany Mack | 5-10 | Sr. | 26-23 | 14-9 | 2.49 | 17 | 4/2 | 1 | 138.0 | 133 | 67 | 49 | 42 | 156 | 6-22 | .241 |
| P | Meghan Patterson | 5-7 | So. | 9-4 | 4-0 | 1.83 | 4 | 2/3 | 0 | 38.1 | 24 | 10 | 10 | 16 | 40 | 5-2 | .179 |

2012 ROSTER

| NO. | NAME | POS | HT. | B-T | CL-EXP | HOMETOWN [PREVIOUS SCHOOL] |
|-----|------------------|-----|------|-----|----------|--|
| 00 | Ashley Langoni | OF | 5-6 | R-R | Sr.-3L | Pueblo, Colo. (Pueblo West HS) |
| 1 | Rikki Alcaraz | INF | 5-2 | L-R | Fr.-HS | Orland Park, Ill. (Marist HS) |
| 2 | Juliana Santos | INF | 5-5 | R-R | Sr.-3L | Newman, Calif. (Orestimba HS) |
| 3 | Cassie Trosclair | INF | 5-4 | L-R | Sr.-1L | New Orleans, La. (Auburn) |
| 4 | Morgan Russell | C | 5-7 | R-R | Sr.-3L | Edmond, Okla. (Santa Fe HS) |
| 6 | A.J. Andrews | OF | 5-4 | L-R | Fr.-HS | Oldsmar, Fla. (Countryside HS) |
| 9 | Alex Boulet | OF | 5-0 | L-L | So.-1L | Crowley, La. (Notre Dame HS) |
| 10 | Ashley Applegate | OF | 5-5 | L-R | R Sr.-3L | Modesto, Calif. (Fred C. Beyer HS) |
| 11 | Dylan Supak | UTL | 5-10 | R-R | Fr.-HS | LaGrange, Texas (LaGrange HS) |
| 12 | Heidi Pizer | INF | 5-10 | R-R | Sr.-2L | Tigard, Ore. (Louisiana-Lafayette) |
| 13 | Katie Guillory | OF | 5-6 | L-L | Sr.-3L | Lafayette, La. (Carenco HS) |
| 16 | Lauren Houston | C | 5-5 | R-R | Jr.-2L | Youngsville, La. (St. Thomas More Catholic HS) |
| 18 | Tammy Wray | INF | 5-7 | R-R | So.-1L | Somers, N.Y. (Somers HS) |
| 20 | Meghan Patterson | P | 5-7 | R-R | So.-1L | Destrehan, La. (Mount Carmel Academy) |
| 23 | Jacee Blades | UTL | 5-6 | L-R | So.-1L | Baton Rouge, La. (Parkview Baptist HS) |
| 25 | Simone Heyward | OF | 5-0 | L-R | So.-1L | Sacramento, Calif. (Rosemont HS) |
| 28 | Tammy Vermeulen | OF | 5-7 | L-R | Fr.-HS | Patchogue, N.Y. (Bayport Blue Point HS) |
| 32 | Allison Falcon | INF | 5-4 | R-R | R So.-1L | Donaldsonville, La. (Ascension Catholic HS) |
| 33 | Kailey McCasland | UTL | 5-6 | R-R | Fr.-HS | San Clemente, Calif. (San Clemente HS) |
| 37 | Rachele Fico | P | 5-7 | R-R | Jr.-2L | Oxford, Conn. (Masuk HS) |
| 44 | Brittany Mack | P | 5-10 | R-R | Sr.-3L | Round Rock, Texas (Westwood HS) |
| 47 | Ashleigh Kuhn | UTL | 5-7 | R-R | So.-TR | Nederland, Texas (Northwestern State) |

COACHING STAFF

| | |
|--|--|
| Head Coach: Beth Torina [Florida, 2000] | Assistant Coach: Lindsay Leftwich [Northwestern State, 2005] |
| Assistant Coach: Howard Dobson [McNeese State, 1997] | Director of Operations: Quinlan Duhon [LSU, 2008] |

PRONUNCIATION GUIDE

| | | | |
|----------------|--------------|-----------------|---------------|
| Rikki ALCARAZ | awl-KUHL-raz | Ashley KUHN | koon |
| Alex BOULET | BOO-lay | Heidi PIZER | PIE-zer |
| Rachele FICO | FEE-co | Dylan SUPAK | SHOO-pak |
| Katie GUILLORY | Gill-or-ree | Tammy VERMEULEN | VUR-mill-yuhn |
| JACEE Blades | Jay-CEE | | |

COACHING STAFF

| | | | |
|-------------|-------------|---------------|---------|
| Beth TORINA | tohr-REE-na | Quinlan DUHON | do-YAWN |
|-------------|-------------|---------------|---------|

STREAKS, STORYLINES & SIDEBARS

- LSU has reeled off a 24-11 mark going back to March 7 highlighted by season's best 12-game winning streak [March 16-April 4]. The Tigers also posted a six-game run [March 7-14] during the stretch but have dropped 10 of their last 15 since April 6.
- LSU will carry a 34-18 overall record and 15-10 SEC mark into the final weekend series against Kentucky. A series history and player career stats against the Wildcats can be seen at the bottom of the page.
- LSU is currently tied with Georgia for fourth place in the overall SEC race. The Tigers are currently carry a three-game edge over Kentucky in the standings.
- Last time out, LSU posted a 1-0 victory over No. 12 Georgia on Senior Day after dropping the first two games of the series. Brittany Mack produced her first career hit and first career RBI with a two-out, double in the fifth inning.
- On April 24, LSU battled to a doubleheader split at No. 2 Florida. Brittany Mack fired a four-hit shutout and racked up eight strikeouts as the Tigers won in Gainesville for the first time since the 2005 season. Lauren Houston platted the game's only run with a two-out, RBI single during the second inning.
- On April 21, LSU wore teal jerseys to celebrate survivors and spread awareness during the program's inaugural "Strikeout Ovarian Cancer" event, a 2-1 victory over Ole Miss.
- Betty Dieter, mother of head coach Beth Torina and two-year ovarian cancer survivor, threw out the ceremonial first pitch.
- Three weekends ago, LSU became only the second team during the 2012 season to defeat No. 2 Alabama. The victory halted a 13-game winning streak by the home team in the LSU-Alabama rivalry and marked the Tigers first win in Tuscaloosa since 2006.
- The Tigers used a solid effort in all three phases of the game during a 3-2 triumph in-front of a then Rhoads Stadium record crowd of 3,521 fans.
- Ashley Langoni provided a two-run home run in the first inning, Rachele Fico notched nine strikeouts for a complete game in the circle and Tammy Wray recorded the game's final out firing a strike to Allison Falcon on a chopping bunt attempt to get the speedy Kayla Braud by a step.
- Five weekends ago when LSU notched a sweep of South Carolina [March 23-25], it marked the fourth straight season that the Tigers have posted a weekend shutout of an SEC opponent: South Carolina [2009, 2010, 2012] and Ole Miss [2011].
- 15 of LSU's 18 losses have come against ranked opponents which include No. 15 Michigan [Feb. 11], No. 3 California [Feb. 19], No. 8 Oklahoma [March 2 & 3], No. 23 Oklahoma State [March 4, No. 20 Auburn [March 14], No. 2 Alabama [April 6 & 8], No. 10 Tennessee [April 13, 14 & 15], No. 22 Florida State [April 18], No. 2 Florida [April 24] and No. 12 Georgia [April 27 & 28].
- As a team, LSU is hitting .285 during its 34 wins compared to a .134 ratio in its 18 losses.
- In those 34 wins, LSU has outscored their opponents by a 169-31 margin sparked by 20 shutouts. The Tigers have come away with wins in 24 of their last 35 outings with 11 shutouts since the Nicholls State game [March 7].
- A.J. Andrews and Jacee Blades have batted 1-2 in the lineup during 18 of LSU's last 23 games [March 23-April 29].
- Andrews, an All-SEC Freshman candidate, has collected hits in 16 of her last 30 outings [March 9-April 27] highlighted by six multi-hit performances, which are tied for second on the team.

SERIES HISTORY

AT A GLANCE [KENTUCKY]

| | |
|---------------------|----------------|
| Overall | LSU leads 35-3 |
| Home | LSU leads 21-3 |
| Away | LSU leads 13-0 |
| Neutral | LSU leads 1-0 |
| Girouard Era | LSU leads 29-3 |
| Streak | W-2 |

GAME-BY-GAME

| Date | Result | Location |
|----------|------------|-------------|
| 04/26/98 | W, 3-0 | Baton Rouge |
| 04/26/98 | W, 1-0 | Baton Rouge |
| 05/02/99 | W, 8-1 | Lexington |
| 05/02/99 | W, 5-2 | Lexington |
| 04/28/00 | W, 2-0 | Baton Rouge |
| 04/28/00 | W, 7-0 | Baton Rouge |
| 04/21/01 | W, 12-0 | Baton Rouge |
| 04/21/01 | W, 5-2 | Baton Rouge |
| 04/22/01 | W, 8-0 | Baton Rouge |
| 04/20/02 | W, 1-0 | Lexington |
| 04/20/02 | W, 4-1 | Lexington |
| 04/21/02 | W, 4-2 (8) | Lexington |
| 04/12/03 | W, 5-0 | Baton Rouge |
| 04/12/03 | W, 9-1 | Baton Rouge |
| 04/13/03 | W, 11-1 | Baton Rouge |
| 04/10/04 | W, 9-1 | Baton Rouge |
| 04/10/04 | W, 9-0 | Baton Rouge |
| 04/11/04 | W, 6-2 | Baton Rouge |
| 04/09/05 | W, 6-1 | Baton Rouge |
| 04/09/05 | L, 5-1 | Baton Rouge |
| 04/10/05 | W, 18-0 | Baton Rouge |
| 03/25/06 | W, 5-2 | Lexington |
| 03/25/06 | W, 13-2 | Lexington |
| 03/26/06 | W, 6-1 | Lexington |
| 04/03/07 | W, 4-0 | Baton Rouge |
| 04/03/07 | W, 8-4 | Baton Rouge |

| Date | Result | Location |
|----------|---------|--------------------|
| 04/09/08 | W, 13-2 | Lexington |
| 04/09/08 | W, 5-2 | Lexington |
| 03/07/09 | W, 3-2 | Baton Rouge |
| 03/07/09 | L, 6-5 | Baton Rouge |
| 03/08/09 | W, 10-2 | Baton Rouge |
| 04/24/10 | W, 5-2 | Lexington |
| 04/25/10 | W, 9-3 | Lexington |
| 04/25/10 | W, 3-1 | Lexington |
| 05/13/10 | W, 2-1 | Fayetteville, Ark. |
| 03/18/11 | L, 6-1 | Baton Rouge |
| 03/19/11 | W, 2-1 | Baton Rouge |
| 03/20/11 | W, 4-1 | Baton Rouge |

OFFENSE

| Player | AVG | H-AB | R | HR | RBI | BB | SB-ATT |
|-----------|------|-------|---|----|-----|----|--------|
| Langoni | .520 | 13-25 | 4 | 3 | 11 | 6 | 1-1 |
| Applegate | .370 | 10-27 | 4 | 0 | 3 | 2 | 0-0 |
| Wray | .333 | 3-9 | 0 | 0 | 2 | 0 | 0-0 |
| Heyward | .273 | 3-11 | 0 | 0 | 0 | 0 | 1-1 |
| Santos | .217 | 5-23 | 7 | 2 | 7 | 6 | 1-1 |
| Falcon | .167 | 1-6 | 0 | 0 | 0 | 0 | 0-0 |
| Houston | .143 | 1-7 | 0 | 0 | 0 | 1 | 0-0 |
| Blades | .125 | 1-8 | 0 | 0 | 0 | 0 | 0-0 |
| Russell | .063 | 1-16 | 0 | 0 | 0 | 1 | 0-0 |
| Pizer | .000 | 0-7 | 1 | 0 | 0 | 0 | 0-0 |
| Boulet | .000 | 0-4 | 1 | 0 | 0 | 0 | 0-0 |
| Trosclair | .000 | 0-3 | 0 | 0 | 0 | 0 | 0-0 |
| Guillory | .000 | 0-2 | 1 | 0 | 0 | 0 | 0-0 |

PITCHING

| Player | W-L | ERA | IP | H | R | ER | BB | SO | AVG |
|--------|-----|------|------|----|----|----|----|----|------|
| Mack | 3-0 | 2.36 | 26.2 | 17 | 10 | 9 | 16 | 21 | .181 |
| Fico | 3-1 | 2.67 | 21.0 | 24 | 9 | 8 | 10 | 13 | .296 |

SEC STANDINGS

Western Division

| TEAM | SEC | PCT. | OVERALL | PCT. |
|-------------------|--------------|-------------|--------------|-------------|
| Alabama | 21-4 | .840 | 45-5 | .900 |
| LSU | 15-10 | .600 | 34-18 | .654 |
| Mississippi State | 11-14 | .440 | 32-19 | .627 |
| Auburn | 10-15 | .400 | 31-19 | .620 |
| Arkansas | 6-19 | .240 | 26-24 | .520 |
| Ole Miss | 4-21 | .160 | 19-32 | .373 |

Eastern Division

| TEAM | SEC | PCT. | OVERALL | PCT. |
|----------------|-------|------|---------|------|
| Florida | 20-5 | .800 | 43-8 | .843 |
| Tennessee | 22-6 | .786 | 45-9 | .833 |
| Georgia | 15-10 | .600 | 38-13 | .717 |
| Kentucky | 12-13 | .480 | 26-27 | .491 |
| South Carolina | 3-22 | .120 | 23-29 | .442 |

THIS WEEK IN THE SEC • ALL TIMES ARE CENTRAL

Tuesday, May 1

Game 1: Ole Miss 9, Arkansas-Pine Bluff 0 [5 innings]

Game 2: Ole Miss 10, Arkansas-Pine Bluff 0 [5 innings]

Wednesday, May 2

No. 7 Tennessee 8, No. 9 Louisville 1

Arkansas 4, Missouri State 0

Friday, May 4

No. 22 LSU at Kentucky **5 p.m.**

Mississippi State at Auburn 6 p.m.

South Carolina at Ole Miss 6 p.m.

No. 6 Florida at No. 3 Alabama 6:30 p.m.

Saturday, May 5

No. 22 LSU at Kentucky **12 p.m.**

Mississippi State at Auburn 1 p.m.

Arkansas at No. 11 Georgia [DH] 1:30 p.m.

South Carolina at Ole Miss 2 p.m.

No. 6 Florida at No. 3 Alabama [TV: ESPN2] 3 p.m.

Sunday, May 6

No. 22 LSU at Kentucky **12 p.m.**

Arkansas at No. 11 Georgia 12:30 p.m.

Mississippi State at Auburn 1 p.m.

South Carolina at Ole Miss [TV: SportsSouth] 1 p.m.

No. 6 Florida at No. 3 Alabama [TV: ESPN2] 2 p.m.

Monday, May 7

No. 3 Alabama at Fordham 5 p.m.



TM

USA TODAY/NFCA TOP 25

| RANK | TEAM | RECORD | PTS | PVS |
|------|---------------------|--------|-----|-----|
| 1 | California [29] | 45-3 | 749 | 1 |
| 2 | Arizona State [1] | 42-5 | 721 | 3 |
| 3 | Alabama | 45-5 | 672 | 4 |
| 4 | Oklahoma | 40-7 | 657 | 5 |
| 5 | Louisiana-Lafayette | 44-2 | 611 | 6 |
| 6 | Florida | 43-8 | 598 | 2 |
| 7 | Tennessee | 44-9 | 581 | 7 |
| 8 | Texas | 39-8 | 527 | 7 |
| 9 | Louisville | 47-2 | 521 | 9 |
| 10 | Missouri | 37-10 | 487 | 10 |
| 11 | Georgia | 38-13 | 441 | 12 |
| 12 | Hawai'i | 40-5 | 414 | 14 |
| 13 | Oregon | 34-12 | 375 | 16 |
| 14 | Washington | 36-14 | 370 | 11 |
| 15 | Arizona | 34-14 | 330 | 13 |
| 16 | South Florida | 44-8 | 307 | 17 |
| 17 | UCLA | 33-15 | 283 | 15 |
| 18 | Texas A&M | 33-16 | 248 | 18 |
| 19 | Stanford | 32-16 | 204 | 19 |
| 20 | Florida State | 42-11 | 168 | 21 |
| 21 | North Carolina | 38-11 | 155 | 20 |
| 22 | LSU | 34-18 | 109 | 23 |
| 23 | Michigan | 33-15 | 80 | 22 |
| 24 | Texas Tech | 38-14 | 54 | 24 |
| 25 | Baylor | 30-18 | 28 | 25 |

Dropped Out: None

RV: Tulsa 23, Syracuse 17, Oregon State 13 and Massachusetts 4.

Bold - 2012 Opponent; [] First Place Votes; [RV] Receiving Votes

ESPN.COM/USA SOFTBALL TOP 25

| RANK | TEAM | RECORD | PTS | PVS |
|------|---------------------|--------|-----|-----|
| 1 | California [20] | 45-3 | 500 | 1 |
| 2 | Arizona State | 42-5 | 478 | 2 |
| 3 | Oklahoma | 40-7 | 450 | 5 |
| 4 | Alabama | 45-5 | 441 | 3 |
| 5 | Tennessee | 44-9 | 415 | 6 |
| 6 | Louisiana-Lafayette | 44-2 | 397 | 7 |
| 7 | Florida | 43-8 | 386 | 4 |
| 8 | Louisville | 47-2 | 335 | 9 |
| 9 | Missouri | 37-10 | 327 | 10 |
| 10 | Texas | 39-8 | 318 | 8 |
| 11 | Georgia | 38-13 | 292 | 12 |
| 12 | Oregon | 34-12 | 284 | 15 |
| 13 | Arizona | 32-14 | 248 | 11 |
| 14 | Hawaii | 40-5 | 222 | 17 |
| 15 | Washington | 36-14 | 217 | 13 |
| 16 | Texas A&M | 33-16 | 205 | 16 |
| 17 | UCLA | 33-15 | 198 | 14 |
| 18 | South Florida | 44-8 | 182 | 18 |
| 19 | Florida State | 42-11 | 129 | 20 |
| 20 | North Carolina | 38-11 | 106 | 19 |
| 21 | Stanford | 32-16 | 88 | 21 |
| 22 | Oregon State | 33-16 | 87 | 23 |
| 23 | Texas Tech | 38-14 | 55 | 24 |
| 24 | LSU | 34-18 | 47 | 25 |
| 25 | Michigan | 33-15 | 40 | 22 |

Dropped Out: None

RV: Tulsa 20; Syracuse 15; Baylor 5; Georgia Tech 4; UAB 3; Massachusetts 3; Kansas 2 and Virginia Tech 1.

Bold - 2012 Opponent; [] First Place Votes; [RV] Receiving Votes

- Andrews has racked up 22 of her 26 hits, scored 12 of her 15 runs and recorded 11 of her team-leading 12 stolen bases during the 30-game run.
- Andrews has tallied a .262 hitting clip [17-for-65] and has produced seven of her eight RBIs during SEC action. She has garnered hits in 13 of her 22 SEC appearances. The Oldsmar, Fla., product missed the Mississippi State series [March 16-18] due to injury.
- Jacee Blades has registered hits in 12 of her last 24 outings since being inserted into the starting lineup for the Mississippi State opener [March 16]. She has garnered 18 of those 24 starts at the designated player position [March 20-April 27].
- Blades has pieced together a pair of three-game hitting streaks [March 20-24 and March 28-31]. She registered hits in two of three games in four of LSU's seven SEC weekend series.
- Ashley Langoni has contributed six of LSU's 12 home runs, banded home a team-leading 29 RBIs on the season and won LSWA Hitter of the Week [March 15].
- Langoni, an All-SEC candidate, has vaulted her way up the LSU record book in multiple categories. After blasting a two-run homer in game two at No. 2 Alabama [April 7], Langoni sits alone in fifth place on the program's all-time homers list with 29 career dingers.
- Langoni also worked her way into the No. 7 position on the career RBIs rankings. She picked up a pair of RBIs, career No. 128 and No. 129, during the first two games of the Ole Miss series [April 20-21] to pass Quinlan Duhon [2005-08].
- Langoni has produced hits in 13 of her last 23 outings [March 24-April 29] fueled by a quartet of multi-hit efforts. She has produced a team-leading .293 batting average [17-for-58] in conference play.
- Langoni has drawn a team-leading 42 walks, including 28 free passes in her last 29 outings [March 14-April 27]. Her 24 walks and .494 on-base percentage are second and third, respectively, in league games.
- Langoni became the third player in program history to surpass 100 career walks during the Alabama opener [April 6]. She eclipsed former All-American Ashlee Ducote's single season mark set in 2000 during the Ole Miss opener [April 20] and enters the weekend six walks away from matching Julie Wiese [2001-04] for second place on LSU's all-time list.
- Langoni has crossed the plate a team-high 32 times and matched her own program single-game record with four runs scored during the South Carolina finale [March 25].
- Juliana Santos and Allison Falcon not only returned to the heart of the lineup but the middle of the infield during the South Carolina series [March 23-25].
- LSU's defense has registered an errorless game in 13 of its last 23 outings starting with the South Carolina opener [March 23].
- Santos, an All-SEC candidate, has notched hits in 27 of her 45 appearances, including 19 of her last 31 outings [March 3-14, March 23-April 29]. She missed a four-game stretch which included the Mississippi State series [March 16-20] due to injury.

HONORS & AWARDS

RIKKI ALCARAZ

- Tiger Invitational All-Tournament Team [02/26]
- LSU's Cox Communications Academic Center Student-Athlete of the Month [April 2012]

ASHLEY APPEGATE

- LSU's nominee for SEC's Brad Davis Community Service Post-Graduate Scholarship [03/28]

ALLISON FALCON

- Purple & Gold Challenge All-Tournament Team [03/11]

RACHELE FICO

- USA Softball Player of the Year Top 25 Finalist [04/11]
- LSWA Pitcher of the Week [02/15, 02/29, 04/04, 04/10, 04/27]
- Purple & Gold Challenge All-Tournament Team [03/11]
- Tiger Invitational All-Tournament Team [02/26]
- Tiger Classic All-Tournament Team [02/12]

ASHLEIGH KUHN

- Purple & Gold Challenge All-Tournament Team [03/11]

ASHLEY LANGONI

- LSWA Hitter of the Week [03/15]
- Purple & Gold Challenge All-Tournament Team [03/11]

BRITTANY MACK

- LSU's nominee for SEC's H. Boyd McWhorter Scholar-Athlete Post-Graduate Scholarship [03/28]
- SEC Co-Pitcher of the Week [03/26]
- LSWA Pitcher of the Week [03/28]
- LOWE'S Senior Class Finalist [02/15]

MEGHAN PATTERSON

- Purple & Gold Challenge All-Tournament Team [03/11]
- Tiger Invitational All-Tournament Team [02/26]

MORGAN RUSSELL

- Tiger Invitational All-Tournament Team [02/26]

DYLAN SUPAK

- Purple & Gold Challenge All-Tournament Team [03/11]
- Tiger Invitational All-Tournament Team [02/26]

- Santos has recorded 34 hits to rank second on the team. She has chipped in a .281 hitting ratio [18-of-64] to go along with four of five multi-hit performances and 11 of her 21 RBIs in conference play.

TIGERS IN THE POLLS

USA TODAY/NFCA TOP 25

| | |
|-----------|--------------|
| Preseason | No. 22 [119] |
| Feb. 14 | No. 25 [47] |
| Feb. 21 | RV [10] |
| Feb. 28 | RV [15] |
| March 6 | RV [1] |
| March 13 | NR |
| March 20 | RV [7] |
| March 27 | RV [30] |
| April 3 | No. 24 [82] |
| April 10 | No. 22 [106] |
| April 17 | No. 23 [62] |
| April 24 | No. 23 [69] |
| May 1 | No. 22 [109] |
| May 8 | |
| May 15 | |

ESPN.COM/USA SOFTBALL TOP 25

| | |
|-----------|--------------|
| Preseason | No. 20 [106] |
| Feb. 14 | RV [26] |
| Feb. 21 | NR |
| Feb. 28 | RV [9] |
| March 6 | NR |
| March 13 | NR |
| March 20 | RV [11] |
| March 27 | No. 23 [43] |
| April 3 | No. 21 [101] |
| April 10 | No. 21 [112] |
| April 17 | No. 23 [43] |
| April 24 | No. 25 [42] |
| May 1 | No. 24 [47] |
| May 8 | |
| May 15 | |

CAREER RECORD WATCH • HITTING

RUNS SCORED

| | | | |
|-----------|------------|-----------------------|---------------------|
| 11 | 116 | Lauren Castle | 2004-06 |
| 12 | 106 | Quinlan Duhon | 2005-08 |
| 13 | 104 | Ashley Langoni | 2009-Current |
| 14 | 100 | April Janzen | 1998-99, 2001-02 |
| 14 | 100 | LaDonia Hughes | 2003-04 |
| 16 | 98 | Sara Fitzgerald | 2001-04 |
| 17 | 97 | Juliana Santos | 2009-Current |

HITS

| | | | |
|-----------|------------|-------------------------|---------------------|
| 19 | 169 | Kirsten Shortridge | 2009-10 |
| 20 | 157 | Ashley Langoni | 2009-2012 |
| 21 | 145 | Lauren Delahoussaye | 2003-06 |
| 22 | 144 | Shaunte' Fremin | 1997-2000 |
| 23 | 142 | LaDonia Hughes | 2003-04 |
| 24 | 141 | Juliana Santos | 2009-Current |
| 25 | 138 | Sara Fitzgerald | 2001-04 |
| 26 | 134 | Jodi Otten | 1997-98 |
| 27 | 132 | Ashley Applegate | 2008-Current |

HOME RUNS

| | | | |
|----------|-----------|-----------------------|---------------------|
| 1 | 33 | Rachel Mitchell | 2007-10 |
| 2 | 32 | Leslie Klein | 2004-07 |
| 3 | 31 | Julie Wiese | 2001-04 |
| 4 | 30 | Quinlan Duhon | 2005-08 |
| 5 | 29 | Ashley Langoni | 2009-Current |

RUNS BATTED IN

| | | | |
|----------|------------|-----------------------|---------------------|
| 4 | 167 | Ashlee Ducote | 1997-2000 |
| 5 | 144 | Trena Peel | 1999-2002 |
| 6 | 137 | Stephanie Hastings | 1998-2001 |
| 7 | 130 | Ashley Langoni | 2009-Current |

MULTI-RBI GAMES

| | | | |
|----------|-----------|-----------------------|---------------------|
| 3 | 42 | Tara Asbill | 1997-2000 |
| 4 | 39 | Ashlee Ducote | 1997-2000 |
| 5 | 35 | Christy Conner | 2001-03 |
| 5 | 35 | Ashley Langoni | 2009-Current |

TOTAL BASES

| | | | |
|-----------|------------|-----------------------|---------------------|
| 9 | 311 | Camille Harris | 2003-06 |
| 10 | 308 | Stephanie Hill | 2003-06 |
| 11 | 300 | Quinlan Duhon | 2005-08 |
| 12 | 285 | Killian Roessner | 2005-08 |
| 13 | 280 | Ashley Langoni | 2009-Current |

WALKS

| | | | |
|----------|------------|-------------------------|---------------------|
| 1 | 121 | Rachel Mitchell | 2007-10 |
| 2 | 115 | Julie Wiese | 2001-04 |
| 3 | 109 | Ashley Langoni | 2009-Current |
| 4 | 98 | Camille Harris | 2003-06 |
| 5 | 77 | Ashlee Ducote | 1997-2000 |
| 6 | 75 | Leslie Klein | 2004-07 |
| 7 | 72 | Trena Peel | 1999-2002 |
| 8 | 70 | Ashley Applegate | 2008-Current |

SACRIFICE HITS

| | | | |
|----------|-----------|-----------------------|---------------------|
| 5 | 24 | Jessica Mouse | 2008-2011 |
| 6 | 20 | Lauren Castle | 2004-2006 |
| 7 | 19 | Auburne Ziober | 1998-2001 |
| 7 | 19 | Aleshia Perry | 2001-02 |
| 9 | 18 | Camille Harris | 2003-06 |
| 9 | 18 | Jazz Jackson | 2007-09 |
| 9 | 18 | Morgan Russell | 2009-Current |

- Santos has garnered three, four-game hitting streaks [Feb. 11-18], [March 9-14] & [March 30-April 4] and a pair of three-game runs [Feb. 19-25] & [March 3-4].
- Falcon has found herself in five different spots in the batting order after starting the season at the bottom of the lineup, most recently 22 straight appearances in the No. 5 position [March 23-April 28]. She did not play versus Nicholls State [April 4] and Georgia [April 29].
- Falcon missed an eight-game stretch [Feb. 25-March 4] due to injury. She has tallied a .259 batting average and notched 17 RBIs to rank third on the team.
- Falcon is looking to break a 0-for-15 run over her last five outings [April 22-28].
- Falcon produced a career-long six-game hitting streak [March 28-April 7]. She ripped a RBI single in the third inning of LSU's 3-2 win over No. 2 Alabama [April 7] which proved to be the game-winning hit.
- Falcon blasted a solo home run during the second inning of the Tennessee series finale [April 15] to give LSU a 1-0 edge.
- After battling an injury and appearing in only three games in 2011, Ashley Applegate has started 50 of 54 games this season with 46 of those starts coming in right field.
- Applegate equaled a career-long six-game hitting streak [March 25-April 4] being used in the lineup's No. 6 spot. She cranked a two-run single during the sixth inning to vault LSU to a 3-2 comeback win in the Arkansas finale [April 1].
- Applegate registered a 2-for-3 effort with a triple and scored the game's only run during LSU's 1-0 victory at No. 2 Florida [April 24].
- In her 24 starts at catcher, Lauren Houston has reached base in 15 of those games. She has compiled a .418 on-base percentage being hit-by-a-pitch on 13 occasions, which is fourth in the SEC rankings.
- Houston ended a 0-for-12 stretch at the plate [March 31-April 21] with a timely two-out, RBI single to score Applegate in LSU's 1-0 victory over No. 2 Florida [April 24].
- Tammy Wray has provided a hit during eight of her last 12 games [April 14-29]. She secured LSU's first run on a two-out, RBI single versus Ole Miss [April 20].
- During the streak, Wray has seen her average climb 41 points to its highest point since the South Alabama game [Feb. 26]. Her lead-off single led to LSU's lone run versus No. 12 Georgia [April 29].
- Dylan Supak has produced hits in 12 of her 31 starts on the season, but has tallied a 5-for-41 clip during her last 19 games since SEC action began [March 14-April 29].
- Supak's five-RBI performances are third on the team only behind Langoni and Santos. She is fifth on the squad with 11 total RBIs.
- Simone Heyward missed a 15-game stretch due to injury [March 2-21] and has returned to action by making 12 appearances as a pinch hitter and two starts in centerfield [March 23-April 29]. She is 1-for-14 at the plate since returning to action.
- Heyward drew a leadoff walk and scored the game-winning run in LSU's 1-0 walk-off win over Arkansas [March 30]. She has scored nine times in 2012, and LSU is 31-4 over the last two seasons when she crosses the plate.
- Off the bench, Alex Boulet has scored during eight of her last 16 pinch running appearances [March 18-April 29]. She has notched eight of her 11 steals since April 4 highlighted by a run of four straight outings [April 18-22].
- Rikki Alcaraz has scored runs and drawn a quartet of walks in her last three outings as the starting second baseman [March 18-20, April 4]. She ignited LSU's five-run fifth inning versus Nicholls State [April 4] with a leadoff double.
- Earlier this season, Alcaraz put together a five-game hitting streak [Feb. 21-26] and claimed Tiger Invitational All-Tournament honors.
- Jacee Blades, Ashleigh Kuhn and Heidi Pizer have registered a combined 8-for-10 clip as pinch hitters. The rest of the LSU team has garnered a 4-for-32 mark.
- Kuhn has driven home 11 of her 13 RBIs during her last 14 outings [March 7-28, April 4-27] but has tallied a 2-for-25 clip at the plate in SEC action.

CAREER RECORD WATCH • PITCHING

WINS

| | | | |
|----------|-----------|----------------------|---------------------|
| 3 | 84 | Emily Turner | 2004-07 |
| 4 | 68 | Ashley Lewis | 1999-2001 |
| 5 | 59 | Dani Hofer | 2006-2009 |
| 6 | 54 | Brittany Mack | 2009-Current |
| 7 | 50 | Rachele Fico | 2010-Current |

STRIKEOUTS

| | | | |
|----------|------------|----------------------|---------------------|
| 4 | 623 | Dani Hofer | 2006-2009 |
| 5 | 556 | Brittany Mack | 2009-Current |
| 6 | 518 | Rachele Fico | 2010-Current |

STRIKEOUTS PER 7 IP

| | | | |
|----------|-------------|----------------------|---------------------|
| 1 | 9.82 | Britni Sneed | 1999-2002 |
| 2 | 9.19 | Dani Hofer | 2006-2009 |
| 3 | 8.12 | Kristin Schmidt | 2002-2004 |
| 4 | 7.57 | Brittany Mack | 2009-Current |
| 5 | 7.29 | Rachele Fico | 2010-Current |

SHUTOUTS

| | | | |
|----------|-----------|----------------------|---------------------|
| 3 | 37 | Kristin Schmidt | 2002-04 |
| 4 | 20 | Dani Hofer | 2006-2009 |
| 4 | 20 | Rachele Fico | 2010-Current |
| 6 | 16 | Ashley Lewis | 1999-2001 |
| 7 | 15 | Brandi Landry | 1997-1998 |
| 7 | 15 | Cody Trahan | 2007-10 |
| 8 | 14 | Brittany Mack | 2009-Current |

SAVES

| | | | |
|----------|----------|----------------------|---------------------|
| 1 | 12 | Britni Sneed | 1999-2002 |
| 2 | 8 | Rachele Fico | 2010-Current |
| 3 | 7 | Kristin Schmidt | 2002-04 |
| 4 | 4 | Sarah KnifeChief | 1997-98 |
| 4 | 4 | Emily Turner | 2004-07 |
| 4 | 4 | Dani Hofer | 2006-09 |
| 7 | 3 | Casey Faile | 2008-10 |
| 7 | 3 | Brittany Mack | 2009-12 |

- Kuhn, whose mother is a 10-year cervical cancer survivor, broke a 1-1 tie with a RBI ground out during LSU's inaugural "Strikeout Ovarian Cancer" event versus Ole Miss [April 21].
- Kailey McCasland has made 11 starts at third base and eight starts at designated player on the season.
- McCasland has produced two seventh inning pinch-hit singles at No. 10 Tennessee [April 14] and in game one, a RBI shot to right field, at No. 2 Florida [April 24].
- Morgan Russell has produced hits in four of her last nine starts [April 13-29], including a RBI single to cap LSU's 4-0 victory over Ole Miss [April 20]. Her 18 career sacrifice hits are tied for ninth in program history.
- Defensively, Russell has put a close to a pair of impressive stolen base streaks in SEC play. She ended Alabama's Jennifer Fenton NCAA-record 74-base run [April 7] and stopped Tennessee's Raven Chavanne streak of 40 consecutive steals [April 15].
- Cassie Trosclair has pieced together hits in three straight outings where she has earned an at-bat [April 17-29].
- Trosclair opened the run and deposited a two-out, RBI single to provide a critical insurance run during the 5th inning of a 2-1 win over McNeese State [April 17].
- In the circle, Rachele Fico is 16-9 with a blistering 0.90 ERA, not only tops in the SEC but in the NCAA. The five-time Louisiana Pitcher of the Week has received only four runs of support during her nine setbacks.
- For the season, Fico has been touched up for just 23 earned runs in 178.0 innings of work. She tossed four straight SEC shutouts [March 18-30] sparked by 11 Ks during a three-hit shutout of Arkansas [March 30].

LSU MULTI-HIT GAMES

| PLAYER | 2 | 3 | 4+ | SEASON | CAREER |
|------------------|----|---|----|--------|--------|
| Ashley Langoni | 10 | 1 | - | 11 | 36 |
| Juliana Santos | 3 | 2 | - | 5 | 28 |
| Ashley Applegate | 4 | - | - | 4 | 27 |
| Simone Heyward | 1 | - | - | 1 | 12 |
| Morgan Russell | 2 | - | - | 2 | 10 |
| Allison Falcon | 5 | 1 | - | 6 | 9 |
| Jacee Blades | 3 | - | - | 3 | 9 |
| Lauren Houston | 2 | - | - | 2 | 9 |
| Cassie Trosclair | - | - | - | 0 | 8 |
| Tammy Wray | 1 | - | - | 1 | 8 |
| A.J. Andrews | 6 | - | - | 6 | 6 |
| Dylan Supak | 5 | - | - | 5 | 5 |
| Ashleigh Kuhn | 3 | - | - | 3 | 3 |
| Kailey McCasland | 3 | - | - | 3 | 3 |
| Heidi Pizer | - | - | - | 0 | 2 |
| Rikki Alcaraz | 1 | - | - | 1 | 1 |
| Alex Boulet | - | - | - | 0 | 1 |

LSU MULTI-RBI GAMES

| PLAYER | 2 | 3 | 4+ | SEASON | CAREER |
|------------------|---|---|----|--------|--------|
| Ashley Langoni | 4 | 4 | - | 8 | 35 |
| Juliana Santos | 6 | 1 | - | 7 | 22 |
| Ashley Applegate | 1 | - | - | 1 | 13 |
| Morgan Russell | 2 | - | - | 2 | 10 |
| Tammy Wray | 1 | - | - | 1 | 8 |
| Allison Falcon | 3 | - | - | 3 | 6 |
| Lauren Houston | 1 | - | - | 1 | 5 |
| Heidi Pizer | 1 | - | - | 1 | 5 |
| Dylan Supak | 5 | - | - | 5 | 5 |
| Ashleigh Kuhn | 2 | - | 1 | 3 | 3 |
| A.J. Andrews | 1 | 1 | - | 2 | 2 |
| Cassie Trosclair | 1 | - | - | 1 | 2 |
| Rikki Alcaraz | 1 | - | - | 1 | 1 |
| Jacee Blades | 1 | - | - | 1 | 1 |
| Kailey McCasland | - | 1 | - | 1 | 1 |
| Tammy Vermuelen | 1 | - | - | 1 | 1 |

LSU HITTING STREAKS

| PLAYER | SEASON | CURRENT | CAREER |
|------------------|--------|---------|--------|
| Jacee Blades | 3 | - | 7 |
| Ashley Langoni | 4 | 2 | 7 |
| Ashley Applegate | 6 | - | 6 |
| Allison Falcon | 6 | - | 6 |
| Juliana Santos | 4 | - | 6 |
| Tammy Wray | 3 | 2 | 6 |
| Rikki Alcaraz | 5 | - | 5 |
| Simone Heyward | 3 | - | 5 |
| Morgan Russell | 2 | - | 5 |
| Heidi Pizer | 4 | - | 4 |
| Lauren Houston | 2 | - | 3 |
| Ashleigh Kuhn | 3 | - | 3 |
| Kailey McCasland | 3 | - | 3 |
| Dylan Supak | 3 | - | 3 |
| Cassie Trosclair | 3 | 3 | 3 |
| A.J. Andrews | 2 | - | 2 |
| Alex Boulet | - | - | 2 |
| Katie Guillory | - | - | 2 |
| Tammy Vermeulen | 2 | 2 | 2 |
| Brittany Mack | 1 | 1 | 1 |

- Fico recently added a four-hit gem versus Georgia [April 29] to claim her 50th career victory. She became the seventh hurler in program history to reach that impressive feat.
- During the UGA opener [April 27], Fico gutted out 15 frames without allowed an earned run. She picked up a season's best 13 strikeouts which enabled her to become the sixth pitcher in LSU history to surpass 500 career Ks.
- Fico has tossed 11 overall shutouts to rank in a sixth-place tie nationally. She has fired a quartet of one-hitters against Louisiana Tech [Feb. 12], Utah State [Feb. 19], McNeese State [Feb. 25] and Troy [March 10].
- For her career, Fico has totaled 20 shutouts to rank in a fourth-place tie on the program's all-time list. Her next shutout would allow her to pass Dani Hofer [2006-09].
- Fico became only the second pitcher during the 2012 season to defeat No. 2 Alabama [April 7]. She accomplished the impressive feat on the biggest of stages in-front of a then Rhoads Stadium record crowd of 3,521 spectators.
- Fico finished the game in-style by recording six of her nine strikeouts and retiring nine of the final 11 batters she faced over the final three innings.
- Fico also provided a sparkling performance during game one of a doubleheader at No. 2 Florida [April 24]. She had the Gators down to their final strike and garnered 11 Ks.
- Fico reeled off an impressive run of seven straight victories [March 16-April 8], which came to a close at No. 10 Tennessee [April 14].
- Fico has notched 174 strikeouts and limited opponents to a .183 hitting clip to rank fifth and sixth, respectively, in those categories among the SEC leaders.

- Brittany Mack is 14-9 with a 2.49 ERA. She has dropped five of her last seven decisions [April 6-28], all coming against Top 25 opponents. The senior right-hander ended a four-game skid with an 11-strikeout performance versus Ole Miss [April 21].
- Mack turned in her most impressive performance of the season with a four-hit shutout at No. 2 Florida [April 24]. She escaped a bases loaded jam with one out during the sixth inning and garnered eight strikeouts, including one of Sami Fagan with two on during the seventh inning.
- Earlier in the season, Mack produced nine consecutive wins [March 3-April 1] which came to a close during the series opener at No. 2 Alabama [April 6].
- During the nine-game run, Mack carried a no-hitter one out into the seventh inning at South Carolina [March 24]. In the process, she became the fifth pitcher in LSU history to eclipse 500 career strikeouts and the sixth hurler to reach the 50-win plateau. The senior right-hander picked up SEC Co-Pitcher of the Week [March 26] for her efforts.
- Mack was selected as the No. 1 pick during the National Pro Fast-pitch's Collegiate Draft [March 7]. It marks the third straight year the SEC has had the No. 1 pick in the NPF Draft.
- Meghan Patterson is 4-0 and has racked up 40 strikeouts in her 38.1 innings of work, including a career-best 13 Ks against Alcorn State [Feb. 26].
- Patterson has been touched up for two runs on 18 hits in her last 32 frames of action [Feb. 26-April 17]. She made her SEC season debut at South Carolina [March 25].
- Patterson garnered consecutive complete game victories versus Nicholls State [April 4] and McNeese State [April 17].

RPI REPORT • NATIONAL RANKINGS • AS OF 05/01/12

| Overall Ranking | 20 [34-18] |
|------------------------|------------|
| Record vs. RPI 1-25 | 4-14 |
| Home | 2-4 |
| Away | 2-7 |
| Neutral | 0-3 |
| Record vs. RPI 26-50 | 8-2 |
| Home | 7-1 |
| Away | 0-1 |
| Neutral | 1-0 |
| Record vs. RPI 51-100 | 10-2 |
| Home | 8-2 |
| Away | 2-0 |
| Neutral | 0-0 |
| Record vs. RPI 101-150 | 3-0 |
| Home | 2-0 |
| Away | 1-0 |
| Neutral | 0-0 |
| Record vs. RPI 151 + | 9-0 |
| Home | 6-0 |
| Away | 1-0 |
| Neutral | 2-0 |

| OPPONENT RPI | RANK [RECORD] |
|-------------------|---------------|
| SEC | |
| Alabama | 3 [1-2] |
| Tennessee | 6 [0-3] |
| Florida | 8 [1-1] |
| Georgia | 14 [1-2] |
| LSU | 20 |
| Auburn | 31 [1-1] |
| Mississippi State | 34 [3-0] |
| Kentucky | 39 [0-0] |
| Arkansas | 50 [3-0] |
| South Carolina | 88 [3-0] |
| Ole Miss | 95 [2-1] |

| NON-CONFERENCE | RANK [RECORD] |
|--------------------------|---------------|
| California | 1 [0-1] |
| Oklahoma | 5 [0-2] |
| Florida State | 16 [0-1] |
| DePaul | 25 [0-1] |
| Georgia Tech | 27 [1-0] |
| Michigan | 29 [0-1] |
| Oklahoma State | 33 [1-1] |
| South Alabama | 53 [2-0] |
| Troy | 54 [2-0] |
| Penn State | 90 [1-1] |
| McNeese State | 103 [3-0] |
| Mississippi Valley State | 155 [2-0] |
| Louisiana Tech | 170 [1-0] |
| Utah State | 190 [1-0] |
| Cal State Northridge | 191 [1-0] |
| Nicholls State | 231 [2-0] |
| Southeastern Louisiana | 253 [1-0] |
| Alcorn State | 284 [1-0] |

TOP 100 NCAA TEAM RANKINGS

| CATEGORY | RANK |
|------------------------------|------|
| ERA [1.62] | 11th |
| W-L Percentage [.654] | 58th |
| Stolen Bases Per Game [1.21] | 67th |
| Fielding Percentage [.963] | 79th |

TOP 100 NCAA PLAYER RANKINGS

| CATEGORY | PLAYER | RANK |
|----------------------------|----------------|--------|
| ERA [0.90] | Rachele Fico | 1st |
| Shutouts [11] | Rachele Fico | T-6th |
| Walks Per Game [0.81] | Ashley Langoni | 19th |
| Strikeouts Per 7 IP [7.90] | Brittany Mack | 42nd |
| Wins [16] | Rachele Fico | T-86th |
| Strikeouts Per 7 IP [6.80] | Rachele Fico | 93rd |

THE LAST TIME A TIGER ...

| | |
|--|--|
| Scored three runs in a game: | Ashley Langoni vs. No. 5 Florida, 05/14/10 |
| Scored four runs in a game: | Ashley Langoni at South Carolina, 03/25/12 |
| Had four hits in a game: | Juliana Santos vs. Louisiana Tech, 02/13/11 |
| Had five hits in a game: | Juliana Santos at Arkansas, 04/02/11 |
| Had five RBIs in a game: | Ashley Langoni at Arkansas, 04/01/11 |
| Had six RBIs in a game: | Vanessa Soto vs. Centenary, 02/10/07 |
| Had seven RBIs in a game: | Stephanie Hill vs. Nicholls State, 04/01/04 |
| Had two doubles in a game: | Dylan Supak at South Carolina, 03/23/12 |
| Had three doubles in a game: | Tessa Lynam vs. Jackson State, 02/28/03 |
| Had two triples in a game: | Leslie Klein vs. Alcorn State, 02/20/04 |
| Had two home runs in a game: | Anissa Young vs. Fordham, 02/26/10 |
| Hit a grand slam: | Anissa Young [1st] & Ashley Langoni [2nd] at Arizona State, 05/16/09 |
| Lead off game with home run: | Kirsten Shortridge at Hawai'i, 02/07/09 |
| Lead off inning with home run: | Allison Falcon at No. 10 Tennessee [2nd], 04/15/12 |
| Hit an inside-the-park home run: | Shannon Stein vs. Auburn, 05/08/08 |
| Hit a walk-off home run to win regulation game: | Kirsten Shortridge vs. Kentucky, 05/13/10 |
| Hit a walk-off home run to win an extra inning game: | Anissa Young vs. No. 1 Alabama [10th], 04/09/11 |
| Had eight total bases in a game: | Ashley Langoni vs. Syracuse, 05/21/11 |
| Had nine total bases in a game: | Kristen Hobbs vs. Missouri, 02/10/07 |
| Had 10 total bases in a game: | Anissa Young vs. Southeastern Louisiana, 02/24/10 |
| Had 13 total bases in a game: | Ashlee Ducote at South Carolina [Gm 2], 04/14/00 |
| Drew three walks in a game: | Ashley Langoni at South Carolina, 03/25/12 |
| Drew four walks in a game: | Ashley Langoni vs. Penn State, 02/11/12 |
| Drew two intentional walks in a game: | Killian Roessner vs. Troy, 03/11/08 |
| Drew three intentional walks in a game: | Stephanie Hill at Ole Miss [Gm 1], 04/17/04 |
| Hit by pitch twice in a game: | Lauren Houston at McNeese State, 03/28/12 |
| Struck out three times in a game: | Ashley Langoni vs. No. 12 Georgia, 04/27/12 |
| Struck out four times in a game: | Alex Boulet vs. No. 1 Alabama, 04/08/11 |
| Struck out five times in a game: | Ashley Lewis vs. Southern Miss, 05/20/00 |
| Had two sacrifices hits in a game: | Ashley Langoni vs. No. 1 Alabama, 04/08/11 |
| Had three sacrifice hits in a game: | Tara Asbill at Alabama [Gm 1], 05/05/00 |
| Had two sacrifice flies in a game: | Juliana Santos at Mississippi State, 04/28/11 |
| Had two stolen bases in a game: | Alex Boulet vs. Ole Miss, 04/21/12 |
| Had three stolen bases in a game: | Juliana Santos vs. Louisiana Tech, 02/13/11 |
| Had four stolen bases in a game: | Cassie Trosclair vs. Sacred Heart, 05/21/11 |
| Seven-inning complete-game shutout: | Rachele Fico vs. No. 12 Georgia, 04/29/12 |
| Extra-inning complete-game shutout: | Rachele Fico vs. Penn State [8 IP], 02/11/12 |
| Seven-inning complete-game one-hitter: | Brittany Mack at South Carolina, 03/24/12 |
| Tossed a perfect game: | Rachele Fico vs. Southeastern Louisiana [5 IP], 02/16/11 |
| Tossed a no-hitter: | Meghan Patterson vs. Southern [5 IP], 02/18/11 |
| Seven-inning no-hitter: | Emily Turner at Arkansas [Gm 2], 04/21/07 |
| Recorded 12 strikeouts in a game: | Brittany Mack vs. No. 6 Tennessee, 04/15/11 |
| Recorded 13 strikeouts in a game: | Rachele Fico vs. No. 12 Georgia, 04/27/12 |
| Recorded 14 strikeouts in a game: | Brittany Mack vs. No. 1 Alabama, 04/08/11 |
| Recorded 15 strikeouts in a game: | Dani Hofer vs. Auburn, 03/21/08 |
| Recorded 16 strikeouts in a game: | Dani Hofer vs. South Florida, 03/16/08 |
| Recorded 17 strikeouts in a game: | Kristin Schmidt vs. Ole Miss [Gm 1], 04/18/03 |
| Recorded 18 strikeouts in a game: | Rachele Fico vs. Syracuse, 05/20/11 |
| Recorded 19 strikeouts in a game: | Britni Sneed vs. Oklahoma, 05/26/01 |
| Pitched 10+ innings: | Rachele Fico vs. No. 1 Alabama, 04/11/11 |
| Pitched 11+ innings: | Rachele Fico vs. Syracuse, 05/20/11 |
| Pitched 13+ innings: | Rachele Fico vs. No. 12 Georgia, 04/27/12 |
| Had 17 putouts: | Morgan Russell vs. No. 12 Georgia, 04/27/12 |
| Had 18 putouts: | Morgan Russell vs. Syracuse, 05/20/11 |
| Had 19 putouts: | Jennifer Schuelke vs. Oklahoma, 05/26/01 |
| Had six assists: | Cassie Trosclair vs. No. 18 Texas A&M, 05/22/11 |
| Had seven assists: | Juliana Santos at Kentucky [Gm. 2], 04/25/10 |
| Had eight assists: | Tammy Wray No. 22 Florida State, 04/18/12 |
| Had two errors: | Kailey McCasland vs. Auburn [Gm 1], 03/14/12 |
| Had three errors: | Emily Turner at Arkansas [Gm 2], 04/26/06 |
| Had four errors: | Andrea Smith vs. Arizona, 05/26/06 |

INNING-BY-INNING

| SCORE BY INNINGS | 1 | 2 | 3 | 4 | 5 | 6 | 7 | 8 | 9 | 10 + | TOTALS |
|------------------|----|----|----|----|----|----|----|---|---|------|--------|
| LSU | 41 | 26 | 38 | 22 | 37 | 11 | 9 | 1 | 0 | 0 | 185 |
| Opponents | 27 | 12 | 9 | 10 | 22 | 21 | 12 | 1 | 0 | 2 | 115 |

THE LAST TIME LSU ...

| | |
|----------------------------------|--|
| Scored 10 or more runs: | Mississippi State [10], 03/16/12 |
| Scored 15 or more runs: | Mississippi Valley State [16], 03/10/12 |
| Scored 20 or more runs: | vs. Grambling State [20], 02/15/06 |
| Allowed 10 or more runs: | at No. 10 Tennessee [10], 04/15/12 |
| Allowed 15 or more runs: | Never |
| Recorded 10 or more hits: | Arkansas [11], 03/31/12 |
| Recorded 15 or more hits: | at Southeastern Louisiana [15], 03/24/10 |
| Recorded 20 or more hits: | vs. Alcorn State [21], 02/20/04 |
| Allowed 10 or more hits: | at No. 10 Tennessee [13], 04/15/12 |
| Drove home 10 or more RBIs: | Mississippi Valley State [14], 03/10/12 |
| Hit six or more doubles: | vs. Grambling State [8], 02/15/06 |
| Hit three or more triples: | vs. Alcorn State [3], 02/20/04 |
| Hit four or more home runs: | vs. Fordham [4], 02/26/11 |
| Stole eight or more bases: | at Ole Miss [8], 04/22/11 |
| Drew 10 or more walks: | vs. Memphis [10], 02/11/07 |
| Pitched a no-hitter: | vs. Southern, 02/18/11 |
| Pitched 15 or more strikeouts: | vs. Syracuse [18], 05/20/11 |
| Committed 4 or more errors: | Troy [5], 03/09/12 |
| Defeated a ranked team: | vs. No. 12 Georgia [1-0] 4/29/12 |
| Defeated a top-five ranked team: | at No. 2 Florida [1-0] 4/24/12 |
| Lost to an unranked opponent: | Ole Miss [1-0], 04/22/12 |

2011 SEASON SERIES
NO. 24 KENTUCKY 6, NO. 25 LSU 1 • 03/18

BATON ROUGE - BATON ROUGE - Ashley Langoni matched a season-high with three hits, but the No. 25 LSU softball team dropped a 6-1 decision to No. 24 Kentucky during its third annual breast cancer survivor recognition game at Tiger Park in front of 1,118 fans.

Prior to the game, the Tigers (15-12, 0-6 SEC) acknowledged and paid tribute to breast cancer survivors during team introductions on the field.

The Wildcats (19-4, 5-1 SEC) received a complete game gem from southpaw Erin Weaver in her first career SEC start. She racked up nine strikeouts against one walk to improve to 5-0 on the season.

The top seven hitters in the Kentucky lineup provided 11 of the squad's 13 hits highlighted by Brittany Cervantes' 2-for-3 effort and three RBIs.

"God bless us, we're trying. It's not very pretty, but we're trying," head coach Yvette Girouard said. "The players aren't giving up, and they're battling. We have no RBIs coming through in primetime situations. There just weren't many adjustments by us. Kentucky came out confident, and we had plenty of opportunities to get back in this game. We just don't have anybody delivering for us right now."

In the first inning, leadoff batter Megan Yocke deposited the fourth pitch of the game onto the left field berm to vault Kentucky ahead 1-0.

Two batters later, Meagan Aull singled and moved to second base on an illegal pitch. She advanced to third on a Cervantes sacrifice bunt and scored on a Lauren Cumbess RBI single to make it 2-0.

Kentucky added a pair of runs during the third inning on a Cervantes single that squirted through the middle to extend the advantage to 4-0.

LSU drew back to 4-1 in the home half of the frame on a Langoni RBI single to plate Alex Boulet, who was hit-by-a-pitch to open the inning.

The Tigers filled the bases in the sixth inning as Lauren Houston singled followed by Cassie Trosclair and Simone Heyward reaching on a fielder's choice and hit batter, respectively. However, Weaver escaped the jam and got Tiffany Shaw to strike out on three pitches to keep the score at 4-1.

Kentucky tacked on two insurance runs in the seventh inning sparked by a Cervantes home run for the final margin of 6-1.

"We still have a chance to win the series, the players are still trying to get it done," Girouard said. "There were some bright spots, we made some nice defensive plays. It was nice to see Ashley Langoni swinging the bat and hitting the ball hard. We need more of that in our lineup."

2011 LSU Softball
#24 Kentucky at #25 LSU
Mar 18, 2011 at Baton Rouge, La. (Tiger Park)
**Kentucky 6 (19-4,5-1 SEC)****LSU 1 (15-12,0-6 SEC)**

| Player | ab | r | h | rbi | bb | so | po | a | lob |
|-----------------------|----|---|----|-----|----|----|----|---|-----|
| Megan Yocke c | 3 | 1 | 1 | 1 | 0 | 10 | 1 | 0 | |
| Kara Dill ss | 3 | 1 | 1 | 0 | 0 | 2 | 1 | 0 | |
| Meagan Aull cf | 3 | 2 | 2 | 0 | 0 | 0 | 2 | 0 | 0 |
| Brittany Cervantes 3b | 3 | 1 | 2 | 3 | 0 | 0 | 1 | 2 | 3 |
| Lauren Cumbess dp | 3 | 0 | 1 | 1 | 0 | 1 | 0 | 0 | 0 |
| Macy Allen rf | 1 | 1 | 1 | 0 | 0 | 0 | 0 | 0 | 0 |
| Samantha DeMartine 1b | 4 | 0 | 3 | 0 | 0 | 0 | 5 | 0 | 0 |
| Ginny Carroll pr | 0 | 0 | 0 | 0 | 0 | 0 | 0 | 0 | 0 |
| Alice O'Brien rf/dp | 4 | 0 | 0 | 1 | 0 | 1 | 0 | 0 | 3 |
| Ellen Weaver p | 4 | 0 | 1 | 0 | 0 | 1 | 0 | 0 | 2 |
| Emily Jolly 2b | 3 | 0 | 1 | 0 | 0 | 1 | 1 | 1 | 0 |
| Annie Rowlands lf | 0 | 0 | 0 | 0 | 0 | 0 | 0 | 0 | 0 |
| Totals | 31 | 6 | 13 | 6 | 1 | 4 | 21 | 5 | 8 |

| Player | ab | r | h | rbi | bb | so | po | a | lob |
|---------------------|----|---|---|-----|----|----|----|---|-----|
| Simone Heyward cf | 2 | 0 | 0 | 0 | 0 | 2 | 3 | 0 | 0 |
| Tiffany Shaw dp | 4 | 0 | 2 | 0 | 0 | 2 | 0 | 0 | 3 |
| Ashley Langoni lf | 4 | 0 | 3 | 1 | 0 | 0 | 2 | 0 | 0 |
| Anissa Young 1b | 3 | 0 | 0 | 0 | 1 | 0 | 6 | 0 | 1 |
| Tammy Wray 3b | 4 | 0 | 1 | 0 | 0 | 0 | 0 | 0 | 4 |
| Morgan Russell c | 1 | 0 | 0 | 0 | 0 | 1 | 4 | 0 | 0 |
| Lauren Houston ph/c | 2 | 0 | 1 | 0 | 0 | 0 | 1 | 0 | 1 |
| Jacee Blades ss | 3 | 0 | 0 | 0 | 0 | 2 | 3 | 2 | 0 |
| Cassie Trosclair 2b | 3 | 0 | 0 | 0 | 0 | 1 | 0 | 4 | 0 |
| Alex Boulet rf | 2 | 1 | 0 | 0 | 0 | 1 | 2 | 1 | 2 |
| Rachele Fico p | 0 | 0 | 0 | 0 | 0 | 0 | 0 | 0 | 0 |
| Totals | 28 | 1 | 7 | 1 | 1 | 9 | 21 | 7 | 11 |

| Score by Innings | 1 | 2 | 3 | 4 | 5 | 6 | 7 | R | H | E |
|------------------|---|---|---|---|---|---|---|---|----|---|
| Kentucky | 2 | 0 | 2 | 0 | 0 | 0 | 2 | 6 | 13 | 1 |
| LSU | 0 | 0 | 1 | 0 | 0 | 0 | 0 | 1 | 7 | 1 |

E - Dill(3); Russell(2). LOB - Kentucky 8; LSU 11. HR - Yocke(7); Cervantes(8). HBP - Dill; Aull; Heyward 2; Houston; Boulet. SH - Cervantes(1). SB - Dill 2(8); Aull(10); Cervantes(5); Allen, M.(1); Jolly, E.(3); Heyward(11); Langoni(2). CS - Shaw(5).

| Kentucky | ip | h | r | er | bb | so | ab | bf | np |
|--------------|-----|---|---|----|----|----|----|-----|----|
| Ellen Weaver | 7.0 | 7 | 1 | 1 | 9 | 28 | 33 | 113 | |

| LSU | ip | h | r | er | bb | so | ab | bf | np |
|--------------|-----|----|---|----|----|----|----|----|-----|
| Rachele Fico | 7.0 | 13 | 6 | 6 | 1 | 4 | 31 | 35 | 141 |

Win - Weaver (5-0). Loss - Fico (5-8). Save - None.

WP - Weaver(2). HBP - by Weaver (Heyward); by Fico (Dill); by Weaver (Boulet); by Fico (Aull); by Weaver (Houston); by Weaver (Heyward). BK - Fico(6). Inherited runners/scored: None. Pitches/strikes: Weaver 113/73; Fico 141/90.

Umpires - HP: Keith Kearney 1B: Rodney Roth 3B: Patrick Keim

Start: 6:06 pm Time: 2:05 Attendance: 1118

Weather: 79 sunny; SW 10 mph



2011 SEASON SERIES
NO. 25 LSU 2, NO. 24 KENTUCKY 1 • 03/19

BATON ROUGE - Tammy Wray was hit-by-a-pitch with the bases loaded in the fifth inning to propel the No. 25 LSU softball team to a 2-1 victory over No. 24 Kentucky during the middle game of a week-end series in-front of 1,273 fans at Tiger Park.

The Tigers (16-12, 1-6 SEC) ended their seven-game losing streak as Brittany Mack went the distance in the circle to earn her sixth win of the season. She allowed one run on four hits and tallied five strikeouts against four walks.

Chanda Bell was dealt the loss for Kentucky and dropped to 7-3 on the season. She was touched up for two runs on two hits and recorded nine strikeouts against six walks.

"It feels like the losing streak has gone on forever, but I'm glad that our players can feel good about the win today," head coach Yvette Girouard said. "I want to give kudos to the makeshift lineup. I thought Anissa Young did well at third base, Tammy Wray did a good job at shortstop, and Heidi Pizer as well at first base. We're just trying to find some answers, and we're willing to try anything."

Prior to the game, LSU honored 23 former Alumnae in attendance. Stephanie Hastings, Jennie Reeves, Jennifer Schuelke, Britni Sneed-Newman and Julie Wiese-Hawkins represented the 2001 Women's College World Series squad and threw out the ceremonial first pitch.

"Those were phenomenal players," Girouard said. "They certainly will be in my book of memories. What a fun and unbelievable team to coach."

With the score tied at 1-1 in the fifth inning, Tiffany Shaw slapped a leadoff infield single. Three batters later, Ashley Langoni and Anissa Young coaxed consecutive walks to fill the bases. Wray was plunked by the 1-1 offering to plate the go-ahead run.

Mack buckled down and retired nine of the final 11 batters she faced sparked by a 1-2-3 seventh inning to secure the 2-1 triumph.

"It was a well needed victory today," Langoni said. "We came out, and we were finally playing the Tiger Way, as Coach Girouard puts it. Winning this game whether it was 8-0 or 2-1, we came out and showed that we can come back from the losses we have had."

LSU took advantage of a two-out walk to Juliana Santos in the third inning. Langoni ripped a RBI double over the head of UK center-fielder Meagan Aull to hand LSU a 1-0 edge.

The Wildcats (19-5, 5-2 SEC) strung together a Lauren Cumbess single along with a trio of walks, the latest to Alice O'Brien, to knot the score at 1-1 during the fourth inning. Mack regrouped and mowed down pinch hitter Ellen Weaver to end the threat.

"It was really good effort by Brittany Mack," Girouard said. "When she's on, she's very deceiving and very hard to hit. The key for her is to throw early strikes to stay ahead."

2011 LSU Softball
#24 Kentucky at #25 LSU
Mar 19, 2011 at Baton Rouge, La. (Tiger Park)
**Kentucky 1 (19-5,5-2 SEC)**

| Player | ab | r | h | rbi | bb | so | po | a | lob |
|-----------------------|----|---|---|-----|----|----|----|---|-----|
| Megan Yocke c | 4 | 0 | 0 | 0 | 0 | 0 | 9 | 0 | 1 |
| Kara Dill ss | 3 | 0 | 1 | 0 | 0 | 1 | 0 | 0 | 0 |
| Meagan Aull cf | 3 | 0 | 1 | 0 | 0 | 0 | 0 | 0 | 1 |
| Brittany Cervantes 3b | 1 | 1 | 0 | 0 | 2 | 0 | 0 | 3 | 0 |
| Rachel Riley dp | 2 | 0 | 0 | 0 | 1 | 0 | 0 | 0 | 0 |
| Macy Allen pr/1f | 0 | 0 | 0 | 0 | 0 | 0 | 0 | 0 | 0 |
| Lauren Cumbess 1b | 3 | 0 | 1 | 0 | 0 | 0 | 7 | 0 | 0 |
| Alice O'Brien rf/dp | 2 | 0 | 1 | 1 | 0 | 0 | 0 | 0 | 1 |
| Annie Rowlands lf | 0 | 0 | 0 | 0 | 0 | 0 | 2 | 0 | 0 |
| Ellen Weaver ph | 1 | 0 | 0 | 0 | 0 | 1 | 0 | 0 | 3 |
| Samantha DeMartine ph | 1 | 0 | 0 | 0 | 0 | 1 | 0 | 0 | 0 |
| Emily Jolly 2b | 2 | 0 | 0 | 0 | 0 | 2 | 0 | 1 | 0 |
| Aubrey Lamar ph | 1 | 0 | 0 | 0 | 0 | 0 | 0 | 0 | 0 |
| Chanda Bell p | 0 | 0 | 0 | 0 | 0 | 0 | 0 | 1 | 0 |
| Totals | 23 | 1 | 4 | 1 | 4 | 5 | 18 | 5 | 6 |

| Score by Innings | 1 | 2 | 3 | 4 | 5 | 6 | 7 | R | H | E |
|------------------|---|---|---|---|---|---|---|---|---|---|
| Kentucky | 0 | 0 | 0 | 1 | 0 | 0 | 0 | 1 | 4 | 0 |
| LSU | 0 | 0 | 1 | 0 | 1 | 0 | X | 2 | 2 | 0 |

LOB - Kentucky 6; LSU 9. 2B - Langoni(4). HBP - Young; Wray; Pizer. SH - Rowlands(1); Blades(1). SB - Dill(9); Heyward(12); Shaw(10).

| Kentucky | ip | h | r | er | bb | so | ab | bf | np |
|-------------|-----|---|---|----|----|----|----|----|-----|
| Chanda Bell | 6.0 | 2 | 2 | 2 | 6 | 9 | 19 | 29 | 115 |

LSU 2 (16-12,1-6 SEC)

| Player | ab | r | h | rbi | bb | so | po | a | lob |
|-------------------|----|---|---|-----|----|----|----|---|-----|
| Simone Heyward cf | 3 | 0 | 0 | 0 | 1 | 1 | 1 | 0 | 0 |
| Juliana Santos dp | 3 | 1 | 0 | 0 | 1 | 2 | 0 | 0 | 2 |
| Ashley Langoni lf | 2 | 0 | 1 | 1 | 1 | 1 | 2 | 0 | 0 |
| Anissa Young 3b | 0 | 0 | 0 | 0 | 2 | 0 | 0 | 3 | 0 |
| Tammy Wray ss | 2 | 0 | 0 | 1 | 0 | 2 | 2 | 1 | 2 |
| Lauren Houston c | 2 | 0 | 0 | 0 | 1 | 1 | 5 | 0 | 3 |
| Heidi Pizer 1b | 2 | 0 | 0 | 0 | 0 | 2 | 8 | 0 | 0 |
| Alex Boulet pr | 0 | 0 | 0 | 0 | 0 | 0 | 0 | 0 | 0 |
| Jacee Blades 2b | 2 | 0 | 0 | 0 | 0 | 0 | 2 | 0 | 2 |
| Tiffany Shaw rf | 3 | 1 | 1 | 0 | 0 | 0 | 1 | 0 | 0 |
| Brittany Mack p | 0 | 0 | 0 | 0 | 0 | 0 | 0 | 3 | 0 |
| Totals | 19 | 2 | 2 | 2 | 6 | 9 | 21 | 7 | 9 |

| Score by Innings | 1 | 2 | 3 | 4 | 5 | 6 | 7 | R | H | E |
|------------------|---|---|---|---|---|---|---|---|---|---|
| LSU | 0 | 0 | 1 | 0 | 1 | 0 | X | 2 | 2 | 0 |

| LSU | ip | h | r | er | bb | so | ab | bf | np |
|---------------|-----|---|---|----|----|----|----|----|-----|
| Brittany Mack | 7.0 | 4 | 1 | 1 | 4 | 5 | 23 | 28 | 121 |

Win - Mack (6-3). Loss - Bell (7-3). Save - None.
 HBP - by Bell (Young); by Bell (Wray); by Bell (Pizer). Inherited runners/scored: None. Pitches/strikes: Bell 115/66; Mack 121/67.

Umpires - HP: Rodney Roth 1B: Patrick Keim 3B: Keith Kearney
 Start: 1:07 pm Time: 2:02 Attendance: 1273
 Weather: 79 mostly sunny; NNE 2 mph



2011 SEASON SERIES
NO. 25 LSU 4, NO. 24 KENTUCKY 1 • 03/20

BATON ROUGE - Brittany Mack fired a one-hitter en route to her second consecutive complete game as the No. 25 LSU softball team claimed a 4-1 victory over No. 24 Kentucky to take the rubber contest of a weekend series in front of 1,222 fans at Tiger Park.

"I really want to thank our loyal fans this weekend. It wasn't too pretty at times, and they could have dumped on us real fast," head coach Yvette Girouard said. "These are our loyal fans, the people who care about our program and our kids. They were a big factor for us this weekend."

"It all starts in the circle with Brittany Mack," Girouard continued. "When she started throwing well, it gave our team confidence. This was a good Kentucky team, who took two out of three from Tennessee last weekend. Hopefully, this will continue."

LSU's (17-12, 2-6 SEC) offense was sparked by Ashley Langoni, who connected for a solo home run and finished with two RBIs. She collected RBIs during all three games of the series. Langoni was joined by Anissa Young and Tammy Wray as the 3-4-5 hitters for the Tigers went 4-for-8 on the day.

"This weekend was a big series for us, knowing that Kentucky went 2-1 against Tennessee last weekend," Langoni said. "This win puts us back into the SEC race. We came out, played like a real team today and it showed."

The two teams exchanged unearned runs to open the game.

LSU struck in the first inning as Juliana Santos was hit-by-a-pitch, advanced to second on a ground ball, moved to third on an illegal pitch and scored on a fielding error by UK third baseman Brittany Cervantes.

Cervantes countered with a leadoff walk for the Wildcats to start the second inning. After a sacrifice bunt and fielder's choice sent her to third base, Cervantes crossed the plate on a throwing error by LSU catcher Lauren Houston on a failed pickoff attempt.

The Tigers charged back for a pair of runs with a two-out rally during the third inning. On a 3-2 pitch, Langoni laced a solo home run onto the left field berm to vault LSU back ahead 2-1. Young and Wray followed with a single and double, respectively, to make it 3-1.

LSU tacked on an insurance run in the fourth inning. A second Cervantes fielding error extended the frame for Langoni to coax a bases loaded walk with two outs for the final margin of 4-1.

That would be more than enough run support for Mack, who sat down 12 of the final 13 batters she faced. The lone damage was a Meagan Aull infield single in the sixth inning. She recorded five strikeouts against two walks to increase her record to 7-3 on the season.

Rachel Riley was dealt the loss for Kentucky (19-5, 5-3 SEC) and fell to 5-2. She surrendered all four runs, two earned, on five hits during her three innings of work.

"As a pitcher, you always want the ball," Mack said. "It was great for me to come out and shut Kentucky down again. I just went in there thinking throw strikes, but don't let Kentucky touch them. I made sure I kept them off balance with my change ups and speed."

2011 LSU Softball
#24 Kentucky at #25 LSU
Mar 20, 2011 at Baton Rouge, La. (Tiger Park)
**Kentucky 1 (19-5,5-3 SEC)**

| Player | ab | r | h | rbi | bb | so | po | a | lob |
|-----------------------|----|---|---|-----|----|----|----|---|-----|
| Megan Yocke c | 2 | 0 | 0 | 0 | 1 | 0 | 4 | 1 | 0 |
| Kara Dill ss | 3 | 0 | 0 | 0 | 0 | 1 | 2 | 3 | 0 |
| Meagan Aull cf | 3 | 0 | 1 | 0 | 0 | 1 | 0 | 0 | 1 |
| Brittany Cervantes 3b | 2 | 1 | 0 | 0 | 1 | 1 | 0 | 2 | 1 |
| Lauren Cumbess dp | 1 | 0 | 0 | 0 | 0 | 0 | 0 | 0 | 0 |
| Krystal Smith 2b | 1 | 0 | 0 | 0 | 0 | 1 | 0 | 0 | 0 |
| Rachel Riley p/dp | 3 | 0 | 0 | 0 | 0 | 0 | 0 | 1 | 0 |
| Alice O'Brien rf | 3 | 0 | 0 | 0 | 0 | 0 | 0 | 0 | 0 |
| Samantha DeMartine 1b | 2 | 0 | 0 | 0 | 0 | 1 | 9 | 0 | 1 |
| Annie Rowlands lf | 2 | 0 | 0 | 0 | 0 | 0 | 2 | 0 | 0 |
| Emily Jolly 2b/pr | 0 | 0 | 0 | 0 | 0 | 0 | 0 | 1 | 0 |
| Chanda Bell p | 0 | 0 | 0 | 0 | 0 | 0 | 1 | 0 | 0 |
| Totals | 22 | 1 | 1 | 0 | 2 | 5 | 18 | 8 | 3 |

Score by Innings

| | 1 | 2 | 3 | 4 | 5 | 6 | 7 | R | H | E |
|----------|---|---|---|---|---|---|---|---|---|---|
| Kentucky | 0 | 1 | 0 | 0 | 0 | 0 | 0 | 1 | 1 | 2 |
| LSU | 1 | 0 | 2 | 1 | 0 | 0 | X | 4 | 5 | 1 |

E - Cervantes 2(5); Houston(3), LOB - Kentucky 3; LSU 6. 2B - Wray(5), HR - Langoni(2), HBP - Santos, SH - Cumbess(4), SB - Jolly, E.(4).

Kentucky

| | ip | h | r | er | bb | so | ab | bf | np |
|--------------|-----|---|---|----|----|----|----|----|----|
| Rachel Riley | 3.0 | 5 | 4 | 2 | 0 | 2 | 17 | 18 | 62 |
| Chanda Bell | 3.0 | 0 | 0 | 0 | 1 | 3 | 9 | 10 | 43 |

Win - Mack (7-3), Loss - Riley (5-2), Save - None.

HBP - by Riley (Santos), BK - Riley(1), Inherited runners/scored: Bell 3/1, Pitches/strikes: Riley 62/40; Bell 43/30; Mack 77/53.

Umpires - HP: Patrick Keim 1B: Keith Kearney 3B: Rodney Roth

Start: 1:03 pm Time: 1:34 Attendance: 1222

Weather: 78 sunny; ESE 9 mph

Riley faced 3 batters in the 4th.

LSU 4 (17-12,2-6 SEC)

| Player | ab | r | h | rbi | bb | so | po | a | lob |
|-------------------|----|---|---|-----|----|----|----|---|-----|
| Simone Heyward cf | 2 | 0 | 0 | 0 | 0 | 2 | 0 | 0 | 0 |
| Alex Boulet cf | 2 | 0 | 0 | 0 | 0 | 1 | 2 | 0 | 0 |
| Juliana Santos dp | 2 | 1 | 0 | 0 | 0 | 1 | 0 | 0 | 0 |
| Ashley Langoni lf | 2 | 1 | 1 | 2 | 1 | 0 | 2 | 0 | 0 |
| Anissa Young 3b | 3 | 1 | 1 | 0 | 0 | 0 | 1 | 2 | 3 |
| Tammy Wray ss | 3 | 0 | 2 | 1 | 0 | 1 | 1 | 1 | 0 |
| Lauren Houston c | 3 | 0 | 0 | 0 | 0 | 0 | 5 | 0 | 3 |
| Heidi Pizer 1b | 3 | 1 | 0 | 0 | 0 | 0 | 3 | 0 | 0 |
| Jacee Blades 2b | 3 | 0 | 1 | 0 | 0 | 0 | 3 | 0 | 0 |
| Tiffany Shaw rf | 3 | 0 | 0 | 0 | 0 | 0 | 4 | 0 | 0 |
| Brittany Mack p | 0 | 0 | 0 | 0 | 0 | 0 | 0 | 2 | 0 |
| Totals | 26 | 4 | 5 | 3 | 1 | 5 | 21 | 5 | 6 |

LSU

| | ip | h | r | er | bb | so | ab | bf | np |
|---------------|-----|---|---|----|----|----|----|----|----|
| Brittany Mack | 7.0 | 1 | 1 | 0 | 2 | 5 | 22 | 25 | 77 |





2012 LSU Softball
Overall Statistics for LSU (as of Apr 29, 2012)
(All games Sorted by Batting avg)



Record: 34-18 Home: 24-7 Away: 7-8 Neutral: 3-3 SEC: 15-10

| Player | avg | gp-gs | ab | r | h | 2b | 3b | hr | rbi | tb | slg% | bb | hp | so | gdp | ob% | sf | sh | sb-att | po | a | e | fld% |
|---------------------|------|-------|------|-----|-----|----|----|----|-----|-----|------|-----|----|-----|-----|------|----|----|--------|------|-----|----|-------|
| 0 Ashley Langoni | .297 | 52-52 | 128 | 32 | 38 | 10 | 1 | 6 | 29 | 68 | .531 | 42 | 2 | 24 | 0 | .466 | 4 | 0 | 6-7 | 58 | 4 | 1 | .984 |
| 2 Juliana Santos | .272 | 45-45 | 125 | 16 | 34 | 6 | 0 | 1 | 21 | 43 | .344 | 16 | 2 | 17 | 3 | .356 | 3 | 0 | 5-6 | 64 | 66 | 2 | .985 |
| 32 Allison Falcon | .259 | 40-40 | 108 | 15 | 28 | 3 | 1 | 2 | 17 | 39 | .361 | 5 | 5 | 9 | 1 | .322 | 0 | 5 | 5-6 | 53 | 45 | 6 | .942 |
| 6 A.J. Andrews | .243 | 42-37 | 107 | 15 | 26 | 0 | 2 | 0 | 8 | 30 | .280 | 16 | 0 | 18 | 0 | .341 | 0 | 3 | 12-15 | 26 | 0 | 1 | .963 |
| 10 Ashley Applegate | .201 | 50-50 | 139 | 17 | 28 | 5 | 2 | 0 | 5 | 37 | .266 | 17 | 2 | 18 | 1 | .297 | 0 | 3 | 4-4 | 52 | 1 | 2 | .964 |
| <hr/> | | | | | | | | | | | | | | | | | | | | | | | |
| 28 Tammy Vermeulen | .500 | 14-1 | 4 | 4 | 2 | 0 | 0 | 0 | 3 | 2 | .500 | 2 | 0 | 0 | 0 | .667 | 0 | 0 | 2-2 | 0 | 0 | 0 | .000 |
| 23 Jacee Blades | .235 | 37-26 | 81 | 9 | 19 | 1 | 0 | 0 | 2 | 20 | .247 | 6 | 2 | 17 | 0 | .303 | 0 | 5 | 5-8 | 7 | 0 | 1 | .875 |
| 3 Cassie Trosclair | .233 | 20-10 | 30 | 2 | 7 | 1 | 0 | 0 | 5 | 8 | .267 | 1 | 1 | 11 | 0 | .281 | 0 | 1 | 3-5 | 5 | 1 | 2 | .750 |
| 1 Rikki Alcaraz | .233 | 22-16 | 43 | 13 | 10 | 3 | 0 | 0 | 4 | 13 | .302 | 10 | 1 | 13 | 0 | .389 | 0 | 0 | 2-3 | 33 | 16 | 2 | .961 |
| 33 Kailey McCasland | .222 | 28-19 | 54 | 7 | 12 | 1 | 0 | 1 | 8 | 16 | .296 | 5 | 2 | 13 | 2 | .311 | 0 | 0 | 1-1 | 11 | 15 | 4 | .867 |
| 47 Ashleigh Kuhn | .220 | 26-21 | 59 | 3 | 13 | 2 | 0 | 0 | 13 | 15 | .254 | 5 | 0 | 10 | 3 | .277 | 1 | 1 | 0-1 | 116 | 2 | 3 | .975 |
| 11 Dylan Supak | .218 | 35-31 | 78 | 9 | 17 | 3 | 0 | 1 | 11 | 23 | .295 | 7 | 3 | 14 | 1 | .307 | 0 | 3 | 1-1 | 106 | 6 | 4 | .966 |
| 16 Lauren Houston | .208 | 26-25 | 48 | 10 | 10 | 0 | 0 | 0 | 5 | 10 | .208 | 5 | 13 | 5 | 2 | .418 | 1 | 2 | 0-0 | 187 | 14 | 5 | .976 |
| 12 Heidi Pizer | .192 | 25-10 | 26 | 6 | 5 | 0 | 0 | 0 | 4 | 5 | .192 | 5 | 0 | 9 | 0 | .323 | 0 | 0 | 1-1 | 69 | 3 | 0 | 1.000 |
| 4 Morgan Russell | .190 | 28-27 | 58 | 3 | 11 | 2 | 0 | 1 | 7 | 16 | .276 | 4 | 8 | 6 | 1 | .329 | 0 | 4 | 0-0 | 200 | 18 | 0 | 1.000 |
| 18 Tammy Wray | .182 | 46-41 | 99 | 6 | 18 | 2 | 0 | 0 | 9 | 20 | .202 | 18 | 4 | 22 | 1 | .331 | 0 | 3 | 1-1 | 41 | 87 | 13 | .908 |
| 25 Simone Heyward | .179 | 29-15 | 39 | 9 | 7 | 0 | 0 | 0 | 3 | 7 | .179 | 9 | 3 | 11 | 0 | .358 | 2 | 1 | 5-5 | 18 | 1 | 1 | .950 |
| 44 Brittany Mack | .143 | 6-4 | 7 | 0 | 1 | 1 | 0 | 0 | 1 | 2 | .286 | 0 | 0 | 2 | 0 | .143 | 0 | 0 | 0-0 | 8 | 40 | 4 | .923 |
| 9 Alex Boulet | .000 | 29-1 | 7 | 9 | 0 | 0 | 0 | 0 | 0 | 0 | .000 | 0 | 0 | 2 | 0 | .000 | 0 | 0 | 11-13 | 1 | 0 | 0 | 1.000 |
| Totals | .231 | 52 | 1240 | 185 | 286 | 40 | 6 | 12 | 155 | 374 | .302 | 173 | 48 | 221 | 15 | .344 | 11 | 31 | 64-79 | 1063 | 355 | 54 | .963 |
| Opponents | .207 | 52 | 1328 | 116 | 275 | 31 | 5 | 17 | 95 | 367 | .276 | 118 | 39 | 370 | 5 | .291 | 1 | 25 | 50-67 | 1017 | 418 | 45 | .970 |

LOB - Team (302), Opp (332). DPs turned - Team (7), Opp (23). CI - Team (0), Opp (1). IBB - Team (5), Langoni 5.

(All games Sorted by Earned run avg)

| Player | era | w-l | app | gs | cg | sho | sv | ip | h | r | er | bb | so | 2b | 3b | hr | b/avg | wp | hp | bk | sfa | sha |
|---------------------|------|-------|-----|----|----|------|----|-------|-----|-----|-----|-----|-----|----|----|----|-------|----|----|----|-----|-----|
| 37 Rachele Fico | 0.90 | 16-9 | 28 | 25 | 20 | 11/1 | 1 | 178.0 | 118 | 39 | 23 | 60 | 174 | 15 | 4 | 7 | .184 | 7 | 15 | 0 | 1 | 11 |
| 44 Brittany Mack | 2.49 | 14-9 | 26 | 23 | 17 | 4/2 | 1 | 138.0 | 133 | 67 | 49 | 42 | 156 | 12 | 1 | 7 | .241 | 6 | 22 | 1 | 0 | 12 |
| <hr/> | | | | | | | | | | | | | | | | | | | | | | |
| 20 Meghan Patterson | 1.83 | 4-0 | 9 | 4 | 4 | 2/3 | 0 | 38.1 | 24 | 10 | 10 | 16 | 40 | 4 | 0 | 3 | .179 | 5 | 2 | 0 | 0 | 2 |
| Totals | 1.62 | 34-18 | 52 | 52 | 41 | 20/3 | 2 | 354.1 | 275 | 116 | 82 | 118 | 370 | 31 | 5 | 17 | .207 | 18 | 39 | 1 | 1 | 25 |
| Opponents | 3.10 | 18-34 | 52 | 52 | 28 | 9/1 | 1 | 339.0 | 286 | 185 | 150 | 173 | 221 | 40 | 6 | 12 | .231 | 17 | 48 | 7 | 11 | 31 |

PB - Team (12), Houston 7, Russell 5, Opp (5). Pickoffs - Team (1), Russell 1. SBA/ATT - Russell (26-37), Mack (28-33), Fico (20-30), Houston (24-30), Patterson (2-4).

STARTERS BY POSITION RECORD

| P | STARTS | RECORD | 2B | STARTS | RECORD | CF | STARTS | RECORD | Allison Falcon | 3 | 3-0 |
|------------------|--------|--------|------------------|--------|--------|------------------|--------|--------|--|---|-----|
| Rachele Fico | 25 | 16-9 | Allison Falcon | 33 | 18-15 | A.J. Andrews | 33 | 19-14 | Dylan Supak | 3 | 2-1 |
| Brittany Mack | 23 | 14-9 | Rikki Alcaraz | 15 | 13-2 | Simone Heyward | 15 | 11-4 | Juliana Santos | 2 | 2-0 |
| Meghan Patterson | 4 | 4-0 | Cassie Trosclair | 4 | 3-1 | Jacee Blades | 3 | 3-0 | Rikki Alcaraz | 1 | 0-1 |
| C | STARTS | RECORD | SS | STARTS | RECORD | Alex Boulet | 1 | 1-0 | A.J. Andrews | 1 | 1-0 |
| Morgan Russell | 27 | 13-14 | Juliana Santos | 43 | 25-18 | RF | STARTS | RECORD | Ashleigh Kuhn | 1 | 1-0 |
| Lauren Houston | 25 | 21-4 | Dylan Supak | 5 | 5-0 | Ashley Applegate | 46 | 31-15 | Brittany Mack | 1 | 1-0 |
| 1B | STARTS | RECORD | Allison Falcon | 4 | 4-0 | A.J. Andrews | 3 | 3-0 | Heidi Pizer | 1 | 1-0 |
| Dylan Supak | 23 | 15-8 | 3B | STARTS | RECORD | Jacee Blades | 3 | 0-3 | Tammy Vermeulen | 1 | 1-0 |
| Ashleigh Kuhn | 20 | 12-8 | Tammy Wray | 41 | 26-15 | DP | STARTS | RECORD | • 2012 game-by-game lineups by fielding position is listed on page 15. | | |
| Heidi Pizer | 9 | 7-2 | Kailey McCasland | 11 | 8-3 | Jacee Blades | 20 | 14-6 | | | |
| | | | LF | STARTS | RECORD | Kailey McCasland | 8 | 3-5 | | | |
| | | | Ashley Langoni | 52 | 34-18 | Cassie Trosclair | 6 | 4-2 | | | |
| | | | | | | Ashley Applegate | 4 | 1-3 | | | |



2012 LSU Softball
Conference statistics for LSU (as of Apr 29, 2012)
(SEC games only Sorted by Batting avg)



Record: 15-10 Home: 10-4 Away: 5-6 SEC: 15-10

| Player | avg | gp-gs | ab | r | h | 2b | 3b | hr | rbi | tb | slg% | bb | hp | so | gdp | ob% | sf | sh | sb-att | po | a | e | fld% |
|---------------------|------|-------|-----|----|-----|----|----|----|-----|-----|------|----|----|-----|-----|------|----|----|--------|-----|-----|----|-------|
| 0 Ashley Langoni | .293 | 25-25 | 58 | 12 | 17 | 4 | 0 | 3 | 13 | 30 | .517 | 24 | 1 | 13 | 0 | .494 | 2 | 0 | 3-4 | 29 | 3 | 0 | 1.000 |
| 2 Juliana Santos | .281 | 22-22 | 64 | 4 | 18 | 2 | 0 | 1 | 11 | 23 | .359 | 5 | 1 | 14 | 2 | .333 | 2 | 0 | 1-2 | 38 | 40 | 2 | .975 |
| 6 A.J. Andrews | .262 | 22-22 | 65 | 9 | 17 | 0 | 2 | 0 | 7 | 21 | .323 | 9 | 0 | 13 | 0 | .351 | 0 | 2 | 8-10 | 18 | 0 | 1 | .947 |
| 32 Allison Falcon | .197 | 24-24 | 66 | 3 | 13 | 1 | 1 | 1 | 8 | 19 | .288 | 1 | 3 | 7 | 0 | .243 | 0 | 4 | 1-1 | 35 | 33 | 3 | .958 |
| 10 Ashley Applegate | .181 | 25-25 | 72 | 8 | 13 | 0 | 2 | 0 | 4 | 17 | .236 | 5 | 2 | 10 | 1 | .253 | 0 | 1 | 1-1 | 28 | 0 | 1 | .966 |
| 18 Tammy Wray | .176 | 25-23 | 51 | 2 | 9 | 0 | 0 | 0 | 4 | 9 | .176 | 14 | 2 | 10 | 1 | .373 | 0 | 2 | 0-0 | 21 | 51 | 6 | .923 |
| 23 Jacee Blades | .175 | 22-21 | 63 | 7 | 11 | 1 | 0 | 0 | 2 | 12 | .190 | 5 | 1 | 13 | 0 | .246 | 0 | 5 | 3-5 | 5 | 0 | 1 | .833 |
| 3 Cassie Trosclair | .429 | 10-1 | 7 | 1 | 3 | 0 | 0 | 0 | 1 | 3 | .429 | 0 | 0 | 2 | 0 | .429 | 0 | 0 | 1-1 | 3 | 0 | 0 | 1.000 |
| 44 Brittany Mack | .333 | 2-2 | 3 | 0 | 1 | 1 | 0 | 0 | 1 | 2 | .667 | 0 | 0 | 0 | 0 | .333 | 0 | 0 | 0-0 | 3 | 12 | 1 | .938 |
| 16 Lauren Houston | .231 | 12-12 | 26 | 3 | 6 | 0 | 0 | 0 | 1 | 6 | .231 | 2 | 3 | 2 | 2 | .355 | 0 | 1 | 0-0 | 75 | 11 | 2 | .977 |
| 4 Morgan Russell | .154 | 13-13 | 26 | 1 | 4 | 1 | 0 | 0 | 2 | 5 | .192 | 2 | 3 | 5 | 0 | .290 | 0 | 2 | 0-0 | 107 | 8 | 0 | 1.000 |
| 12 Heidi Pizer | .154 | 11-5 | 13 | 3 | 2 | 0 | 0 | 0 | 1 | 2 | .154 | 2 | 0 | 6 | 0 | .267 | 0 | 0 | 0-0 | 45 | 2 | 0 | 1.000 |
| 11 Dylan Supak | .152 | 16-15 | 33 | 4 | 5 | 2 | 0 | 0 | 2 | 7 | .212 | 4 | 2 | 9 | 0 | .282 | 0 | 1 | 0-0 | 52 | 3 | 1 | .982 |
| 25 Simone Heyward | .143 | 12-0 | 7 | 2 | 1 | 0 | 0 | 0 | 0 | 1 | .143 | 2 | 1 | 4 | 0 | .400 | 0 | 0 | 1-1 | 0 | 0 | 0 | .000 |
| 33 Kailey McCasland | .118 | 10-5 | 17 | 2 | 2 | 0 | 0 | 0 | 1 | 2 | .118 | 1 | 1 | 5 | 0 | .211 | 0 | 0 | 1-1 | 0 | 6 | 2 | .750 |
| 47 Ashleigh Kuhn | .080 | 12-10 | 25 | 1 | 2 | 0 | 0 | 0 | 1 | 2 | .080 | 1 | 0 | 4 | 2 | .115 | 0 | 1 | 0-0 | 62 | 1 | 2 | .969 |
| 1 Rikki Alcaraz | .000 | 4-1 | 4 | 2 | 0 | 0 | 0 | 0 | 0 | 0 | .000 | 2 | 0 | 0 | 0 | .333 | 0 | 0 | 0-0 | 2 | 2 | 0 | 1.000 |
| 9 Alex Boulet | .000 | 14-0 | 0 | 6 | 0 | 0 | 0 | 0 | 0 | 0 | .000 | 0 | 0 | 0 | 0 | .000 | 0 | 0 | 6-8 | 0 | 0 | 0 | .000 |
| 28 Tammy Vermeulen | .000 | 1-0 | 0 | 0 | 0 | 0 | 0 | 0 | 0 | 0 | .000 | 0 | 0 | 0 | 0 | .000 | 0 | 0 | 0-0 | 0 | 0 | 0 | .000 |
| Totals | .207 | 25 | 600 | 70 | 124 | 12 | 5 | 5 | 59 | 161 | .268 | 79 | 20 | 117 | 8 | .317 | 4 | 19 | 26-34 | 525 | 190 | 24 | .968 |
| Opponents | .202 | 25 | 652 | 55 | 132 | 10 | 3 | 8 | 48 | 172 | .264 | 56 | 20 | 175 | 2 | .285 | 1 | 11 | 29-38 | 511 | 217 | 14 | .981 |

LOB - Team (141), Opp (160). DPs turned - Team (3), Opp (9). IBB - Team (3), Langoni 3.

(SEC games only Sorted by Earned run avg)

| Player | era | w-l | app | gs | cg | sho | sv | ip | h | r | er | bb | so | 2b | 3b | hr | b/avg | wp | hp | bk | sfa | sha |
|---------------------|------|-------|-----|----|----|-----|----|-------|-----|----|----|----|-----|----|----|----|-------|----|----|----|-----|-----|
| 37 Rachele Fico | 1.16 | 9-6 | 16 | 15 | 12 | 5/1 | 0 | 108.2 | 73 | 25 | 18 | 40 | 106 | 7 | 3 | 6 | .186 | 2 | 9 | 0 | 1 | 5 |
| 44 Brittany Mack | 2.25 | 6-4 | 12 | 10 | 9 | 2/0 | 1 | 65.1 | 58 | 30 | 21 | 16 | 69 | 3 | 0 | 2 | .227 | 2 | 11 | 0 | 0 | 6 |
| 20 Meghan Patterson | 0.00 | 0-0 | 1 | 0 | 0 | 0/1 | 0 | 1.0 | 1 | 0 | 0 | 0 | 0 | 0 | 0 | 0 | .250 | 0 | 0 | 0 | 0 | 0 |
| Totals | 1.56 | 15-10 | 25 | 25 | 21 | 8/1 | 1 | 175.0 | 132 | 55 | 39 | 56 | 175 | 10 | 3 | 8 | .202 | 4 | 20 | 0 | 1 | 11 |
| Opponents | 2.55 | 10-15 | 25 | 25 | 13 | 6/0 | 1 | 170.1 | 124 | 70 | 62 | 79 | 117 | 12 | 5 | 5 | .207 | 10 | 20 | 6 | 4 | 19 |

PB - Team (7), Russell 4, Houston 3, Opp (2). SBA/ATT - Russell (16-21), Fico (13-20), Mack (16-18), Houston (13-17).

STARTERS BY LINEUP SPOT RECORD

| 1ST | STARTS | RECORD | 4TH | STARTS | RECORD | Lauren Houston | 1 | 1-0 | Kailey McCasland | 1 | 0-1 |
|------------------|--------|--------|------------------|--------|--------|------------------|--------|--------|------------------|--------|--------|
| A.J. Andrews | 25 | 15-10 | Juliana Santos | 41 | 25-16 | Ashleigh Kuhn | 1 | 1-0 | Heidi Pizer | 1 | 1-0 |
| Ashley Applegate | 25 | 18-7 | Ashley Langoni | 4 | 3-1 | | | | Tammy Vermuelen | 1 | 1-0 |
| Jacee Blades | 1 | 1-0 | Allison Falcon | 3 | 3-0 | | | | | | |
| Simone Heyward | 1 | 0-1 | Ashleigh Kuhn | 2 | 1-1 | | | | | | |
| | | | Dylan Supak | 2 | 2-0 | | | | | | |
| 2ND | STARTS | RECORD | 5TH | STARTS | RECORD | 7TH | STARTS | RECORD | 9TH | STARTS | RECORD |
| Jacee Blades | 23 | 14-9 | Allison Falcon | 22 | 12-10 | Tammy Wray | 19 | 9-10 | A.J. Andrews | 10 | 6-4 |
| Simone Heyward | 10 | 8-2 | Dylan Supak | 12 | 9-3 | Lauren Houston | 14 | 12-2 | Dylan Supak | 10 | 6-4 |
| Allison Falcon | 10 | 8-2 | Tammy Wray | 8 | 7-1 | Kailey McCasland | 5 | 3-2 | Ashleigh Kuhn | 7 | 4-3 |
| Cassie Trosclair | 5 | 2-3 | Ashleigh Kuhn | 6 | 3-3 | Morgan Russell | 5 | 2-3 | Heidi Pizer | 7 | 6-1 |
| A.J. Andrews | 2 | 2-0 | Ashley Applegate | 2 | 2-0 | Dylan Supak | 4 | 3-1 | Cassie Trosclair | 5 | 5-0 |
| Kailey McCasland | 1 | 0-1 | Rikki Alcaraz | 1 | 1-0 | Rikki Alcaraz | 2 | 2-0 | Allison Falcon | 4 | 1-3 |
| Juliana Santos | 1 | 0-1 | Morgan Russell | 1 | 0-1 | Ashleigh Kuhn | 2 | 2-0 | Simone Heyward | 3 | 2-1 |
| | | | | | | Heidi Pizer | 1 | 1-0 | Lauren Houston | 2 | 1-1 |
| 3RD | STARTS | RECORD | 6TH | STARTS | RECORD | 8TH | STARTS | RECORD | | | |
| Ashley Langoni | 48 | 31-17 | Ashley Applegate | 23 | 12-11 | Morgan Russell | 21 | 11-10 | Rikki Alcaraz | 1 | 1-0 |
| Juliana Santos | 3 | 2-1 | Kailey McCasland | 12 | 8-4 | Tammy Wray | 11 | 7-4 | Jacee Blades | 1 | 1-0 |
| Allison Falcon | 1 | 1-0 | Rikki Alcaraz | 11 | 8-3 | Lauren Houston | 9 | 7-2 | Alex Boulet | 1 | 1-0 |
| | | | Tammy Wray | 3 | 3-0 | Ashleigh Kuhn | 3 | 2-1 | Brittany Mack | 1 | 0-1 |
| | | | Simone Heyward | 1 | 1-0 | Dylan Supak | 2 | 2-0 | | | |
| | | | | | | Rikki Alcaraz | 1 | 1-0 | | | |
| | | | | | | Jacee Blades | 1 | 1-0 | | | |
| | | | | | | Brittany Mack | 1 | 1-0 | | | |

• 2012 game-by-game lineups by batting order is listed on page 14.

| NO. | PLAYER [HR NUMBER] | OPPONENT [DATE] | PITCHER | ON-BASE | INNING | OUTS | COUNT | SCORE | FINAL |
|-----------|---------------------------|---------------------------------------|-------------------------|----------|----------|----------|------------|------------|----------------|
| 1 | Ashley Langoni [1] | Penn State [Feb. 10] | Akamine [RHP] | 0 | 5 | 1 | 1-1 | 1-5 | L, 5-3 |
| 2 | Ashley Langoni [2] | vs. Utah State [Feb. 19] | Harmon [RHP] | 1 | 4 | 0 | 2-2 | 11-0 | W, 13-0 |
| 3 | Morgan Russell [1] | McNeese State [Feb. 25] | Bond [RHP] | 0 | 6 | 2 | 2-2 | 1-0 | W, 2-0 |
| 4 | Kailey McCasland [1] | vs. No. 23 Oklahoma State [March 3] | Espinosa [RHP] | 0 | 5 | 1 | 2-1 | 6-2 | W, 7-4 |
| 5 | Ashley Langoni [3] | at Nicholls State [March 7] | Andrus [RHP] | 1 | 1 | 2 | 0-1 | 0-0 | W, 10-2 |
| 6 | Dylan Supak [1] | at Nicholls State [March 7] | Andrus [RHP] | 0 | 1 | 2 | 1-1 | 2-0 | W, 10-2 |
| 7 | Allison Falcon [1] | Troy [March 9] | Affeldt [RHP] | 1 | 5 | 1 | 1-0 | 2-1 | W, 6-3 |
| 8 | Ashley Langoni [4] | at South Carolina [March 24] | Broyles [RHP] | 1 | 3 | 1 | 2-1 | 1-0 | W, 5-0 |
| 9 | Ashley Langoni [5] | at South Carolina [March 25] | Howser [RHP] | 0 | 1 | 2 | 0-0 | 0-0 | W, 9-0 |
| 10 | Juliana Santos [1] | at South Carolina [March 25] | Howser [RHP] | 1 | 4 | 2 | 0-2 | 5-0 | W, 9-0 |
| 11 | Ashley Langoni [6] | at No. 2 Alabama [April 7] | Jury [RHP] | 1 | 1 | 1 | 3-1 | 0-0 | W, 3-2 |
| 12 | Allison Falcon [2] | at No. 10 Tennessee [April 15] | E. Renfroe [RHP] | 0 | 2 | 0 | 2-0 | 0-0 | L, 10-2 |

Bold represents game tying or go-ahead home run

HOME RUN BREAKDOWN

| SITE | COUNT | CLASS | GAME TYPE |
|-----------------------|-------|---------------|--------------------|
| Home | 3 | Freshmen | 7 |
| Away | 7 | Sophomore | 5 |
| Neutral | 2 | Junior | 0 |
| | | Senior | 0 |
| HR TYPE | | INNING | GAME RESULT |
| Solo | 6 | 1st Inning | 10 |
| Two-Run | 6 | 2nd Inning | 2 |
| Three-Run | 0 | 3rd Inning | |
| Grand Slam | 0 | 4th Inning | |
| | | 5th Inning | |
| NUMBER OF OUTS | | 6th Inning | |
| 0 Outs | 2 | 7th Inning | |
| 1 Out | 5 | Extra Innings | |
| 2 Outs | 5 | | |
| | | | MISC |
| | | | Leadoff |
| | | | Inside the Park |

| DATE | OPPONENT | RESULT | INN | LSU R-H-E | OPP. R-H-E | RECORD [SEC] | PITCHER OF RECORD | ATT | TIME |
|----------|-------------------------------------|----------------|-------------|----------------|---------------|----------------------|------------------------|--------------|-------------|
| Feb. 10 | Penn State [1] | L, 5-3 | 7 | 3-5-1 | 5-4-1 | 0-1 [0-0] | Mack [0-1] | 1,073 | 2:44 |
| Feb. 11 | No. 15 Michigan [1] | L, 2-1 | 7 | 1-3-0 | 2-11-0 | 0-2 [0-0] | Mack [0-2] | 1,298 | 1:52 |
| Feb. 11 | Penn State [1] | W, 1-0 | [8] | 1-3-1 | 0-2-1 | 1-2 [0-0] | Fico [1-0] | 1,298 | 2:53 |
| Feb. 12 | Louisiana Tech [1] | W, 8-0 | [5] | 8-8-0 | 0-1-1 | 2-2 [0-0] | Fico [2-0] | 1,046 | 1:28 |
| Feb. 18 | vs. DePaul [2] | L, 3-1 | 7 | 1-2-1 | 3-9-1 | 2-3 [0-0] | Fico [2-1] | 387 | 2:14 |
| Feb. 18 | vs. Cal State Northridge [2] | W, 11-0 | [5] | 11-8-0 | 0-1-2 | 3-3 [0-0] | Mack [1-2] | 387 | 1:34 |
| Feb. 19 | vs. No. 3 California [2] | L, 14-3 | [5] | 3-6-0 | 14-12-0 | 3-4 [0-0] | Mack [1-3] | 414 | 1:54 |
| Feb. 19 | vs. Utah State [2] | W, 13-0 | [5] | 13-12-0 | 0-1-1 | 4-4 [0-0] | Fico [3-1] | 414 | 1:48 |
| Feb. 21 | Southeastern Louisiana | W, 7-0 | 7 | 7-9-1 | 0-3-4 | 5-4 [0-0] | Mack [2-3] | 893 | 2:02 |
| Feb. 25 | South Alabama [3] | W, 5-4 | 7 | 5-8-2 | 4-8-0 | 6-4 [0-0] | Mack [3-3] | 1,268 | 2:00 |
| Feb. 25 | McNeese State [3] | W, 2-0 | 7 | 2-6-0 | 0-1-1 | 7-4 [0-0] | Fico [4-1] | 1,268 | 1:45 |
| Feb. 26 | South Alabama [3] | W, 1-0 | 7 | 1-3-2 | 0-7-1 | 8-4 [0-0] | Fico [5-1] | 1,065 | 1:58 |
| Feb. 26 | Alcorn State [3] | W, 2-0 | 7 | 2-3-1 | 0-1-0 | 9-4 [0-0] | Patterson [1-0] | 1,065 | 1:26 |
| March 2 | at No. 8 Oklahoma [4] | L, 7-0 | 7 | 0-1-2 | 7-7-2 | 9-5 [0-0] | Mack [3-4] | 647 | 2:04 |
| March 3 | vs. No. 23 Oklahoma State [4] | W, 7-4 | 7 | 7-9-3 | 4-9-3 | 10-5 [0-0] | Mack [4-4] | 1,137 | 2:33 |
| March 3 | vs. No. 8 Oklahoma [4] | L, 5-0 | 7 | 0-3-2 | 5-6-0 | 10-6 [0-0] | Fico [5-2] | 1,137 | 2:02 |
| March 4 | at No. 23 Oklahoma State [4] | L, 1-0 | [10] | 0-6-4 | 1-12-1 | 10-7 [0-0] | Fico [5-3] | 322 | 2:45 |
| March 7 | at Nicholls State | W, 10-2 | [5] | 10-9-0 | 2-4-2 | 11-7 [0-0] | Fico [6-3] | 465 | 1:38 |
| March 9 | Mississippi Valley State [5] | W, 2-0 | 7 | 2-2-0 | 0-3-1 | 12-7 [0-0] | Patterson [2-0] | 992 | 1:45 |
| March 9 | Troy [5] | W, 6-3 | 7 | 6-9-5 | 3-9-2 | 13-7 [0-0] | Mack [5-4] | 992 | 2:30 |
| March 10 | Troy [5] | W, 1-0 | 7 | 1-6-0 | 0-1-0 | 14-7 [0-0] | Fico [7-3] | 1,019 | 1:37 |
| March 10 | Mississippi Valley State [5] | W, 16-0 | [5] | 16-13-1 | 0-2-2 | 15-7 [0-0] | Mack [6-4] | 1,019 | 1:44 |
| March 14 | No. 20 Auburn [SEC] | W, 4-1 | 7 | 4-9-3 | 1-4-0 | 16-7 [1-0] | Mack [7-4] | 1,226 | 1:59 |
| March 14 | No. 20 Auburn [SEC] | L, 2-0 | 7 | 0-1-1 | 2-6-1 | 16-8 [1-1] | Fico [7-4] | 1,226 | 2:05 |
| March 16 | Mississippi State [SEC] | W, 10-7 | 7 | 10-8-3 | 7-8-2 | 17-8 [2-1] | Fico [8-4] | 1,022 | 2:41 |
| March 17 | Mississippi State [SEC] | W, 3-1 | 7 | 3-5-2 | 1-8-0 | 18-8 [3-1] | Mack [8-4] | 1,397 | 2:01 |
| March 18 | Mississippi State [SEC] | W, 4-0 | 7 | 4-3-2 | 0-3-2 | 19-8 [4-1] | Fico [9-4] | 1,098 | 2:19 |
| March 20 | Georgia Tech | W, 2-1 | 7 | 2-4-2 | 1-5-2 | 20-8 [4-1] | Mack [9-4] | 1,169 | 2:34 |
| March 23 | at South Carolina [SEC] | W, 5-0 | 7 | 5-8-0 | 0-4-0 | 21-8 [5-1] | Fico [10-4] | 283 | 1:59 |
| March 24 | at South Carolina [SEC] | W, 5-0 | 7 | 5-6-2 | 0-1-1 | 22-8 [6-1] | Mack [10-4] | 463 | 2:19 |
| March 25 | at South Carolina [SEC] | W, 9-0 | [6] | 9-8-0 | 0-3-1 | 23-8 [7-1] | Fico [11-4] | 632 | 1:50 |
| March 28 | at McNeese State | W, 4-0 | 7 | 4-5-0 | 0-4-3 | 24-8 [7-1] | Mack [11-4] | 794 | 1:51 |
| March 30 | Arkansas [SEC] | W, 1-0 | 7 | 1-7-1 | 0-3-1 | 25-8 [8-1] | Fico [12-4] | 1,389 | 1:59 |
| March 31 | Arkansas [SEC] | W, 9-1 | [5] | 9-11-0 | 1-3-1 | 26-8 [9-1] | Mack [12-4] | 1,421 | 1:33 |
| April 1 | Arkansas [SEC] | W, 3-2 | 7 | 3-7-0 | 2-3-1 | 27-8 [10-1] | Fico [13-4] | 1,426 | 2:01 |
| April 4 | Nicholls State | W, 6-1 | 7 | 6-9-0 | 1-6-1 | 28-8 [10-1] | Patterson [3-0] | 1,122 | 1:58 |
| April 6 | at No. 2 Alabama [SEC] | L, 6-0 | 7 | 0-4-2 | 6-5-0 | 28-9 [10-2] | Mack [12-5] | 3,266 | 2:14 |
| April 7 | at No. 2 Alabama [SEC] | W, 3-2 | 7 | 3-5-0 | 2-4-0 | 29-9 [11-2] | Fico [14-4] | 3,521 | 2:23 |
| April 8 | at No. 2 Alabama [SEC] | L, 6-0 | 7 | 0-1-0 | 6-7-0 | 29-10 [11-3] | Mack [12-6] | 2,684 | 1:54 |
| April 13 | at No. 10 Tennessee [SEC] | L, 2-0 | 7 | 0-3-0 | 2-6-0 | 29-11 [11-4] | Fico [14-5] | 1,514 | 1:50 |
| April 14 | at No. 10 Tennessee [SEC] | L, 4-2 | 7 | 2-2-0 | 4-7-0 | 29-12 [11-5] | Mack [12-7] | 1,609 | 1:55 |
| April 15 | at No. 10 Tennessee [SEC] | L, 10-2 | [6] | 2-6-3 | 10-13-0 | 29-13 [11-6] | Fico [14-6] | 1,845 | 2:17 |
| April 17 | McNeese State | W, 2-1 | 7 | 2-5-1 | 1-7-0 | 30-13 [11-6] | Patterson [4-0] | 855 | 1:53 |
| April 18 | No. 22 Florida State | L, 8-1 | 7 | 1-5-1 | 1-7-1 | 30-14 [11-6] | Mack [12-8] | 1,316 | 2:14 |
| April 20 | Ole Miss [SEC] | W, 4-0 | 7 | 4-5-1 | 0-3-0 | 31-14 [12-6] | Fico [15-6] | 1,168 | 1:54 |
| April 21 | Ole Miss [SEC] | W, 2-1 | 7 | 2-3-1 | 1-8-1 | 32-14 [13-6] | Mack [13-8] | 1,815 | 1:59 |
| April 22 | Ole Miss [SEC] | L, 1-0 | 7 | 0-2-0 | 1-4-0 | 32-15 [13-7] | Fico [15-7] | 1,645 | 1:57 |
| April 24 | at No. 2 Florida [SEC] | L, 2-1 | [8] | 1-4-0 | 2-5-2 | 32-16 [13-8] | Fico [15-8] | 963 | 2:11 |
| April 24 | at No. 2 Florida [SEC] | W, 1-0 | 7 | 1-6-1 | 0-4-0 | 33-16 [14-8] | Mack [14-8] | 963 | 2:05 |
| April 27 | No. 12 Georgia [SEC] | L, 1-0 | [15] | 0-1-1 | 1-8-0 | 33-17 [14-9] | Fico [15-9] | 1,489 | 3:50 |
| April 28 | No. 12 Georgia [SEC] | L, 6-1 | 7 | 1-5-1 | 6-8-0 | 33-18 [14-10] | Mack [14-9] | 1,750 | 2:13 |
| April 29 | No. 12 Georgia [SEC] | W, 1-0 | 7 | 1-4-0 | 0-4-1 | 34-18 [15-10] | Fico [16-9] | 1,315 | 1:38 |

All home games are bolded and played at Tiger Park; Rankings reflect NFCA and USA Softball Top 25 polls on day of game; [1] Tiger Classic [Tiger Park]; [2] Louisville Slugger Desert Classic [Las Vegas, Nev.]; [3] Tiger Invitational [Tiger Park]; [4] The Preview [Norman/Oklahoma City/Stillwater, Okla.]; [5] Purple & Gold Challenge [Baton Rouge]; [6] SEC Tournament [Tuscaloosa, Ala.].

| DATE | OPPONENT | 1ST | 2ND | 3RD | 4TH | 5TH | 6TH | 7TH | 8TH | 9TH |
|----------|-------------------------------------|------------------|------------------|----------------|----------------|------------------|------------------|------------------|------------------|------------------|
| Feb. 10 | Penn State [1] | Heyward | Santos | Langoni | Kuhn | Russell | Applegate | Wray | McCasland | Falcon |
| Feb. 11 | No. 15 Michigan [1] | Applegate | Heyward | Santos | Langoni | Kuhn | McCasland | Russell | Wray | Falcon |
| Feb. 11 | Penn State [1] | Applegate | Heyward | Santos | Langoni | Kuhn | Alcaraz | Wray | Houston | Blades |
| Feb. 12 | Louisiana Tech [1] | Applegate | Heyward | Langoni | Santos | Kuhn | McCasland | Russell | Alcaraz | Falcon |
| Feb. 18 | vs. DePaul [2] | Applegate | Heyward | Langoni | Santos | Kuhn | McCasland | Russell | Wray | Falcon |
| Feb. 18 | vs. Cal State Northridge [2] | Applegate | Falcon | Santos | Langoni | Alcaraz | Wray | Houston | Pizer | Heyward |
| Feb. 19 | vs. No. 3 California [2] | Applegate | Falcon | Langoni | Santos | Kuhn | McCasland | Wray | Russell | Heyward |
| Feb. 19 | vs. Utah State [2] | Applegate | Falcon | Langoni | Santos | Wray | Heyward | Houston | Supak | Andrews |
| Feb. 21 | Southeastern Louisiana | Applegate | Falcon | Langoni | Kuhn | Wray | Alcaraz | McCasland | Russell | Heyward |
| Feb. 25 | South Alabama [3] | Applegate | Heyward | Langoni | Santos | Wray | Alcaraz | Supak | Houston | Trosclair |
| Feb. 25 | McNeese State [3] | Applegate | Heyward | Langoni | Santos | Wray | Alcaraz | Supak | Russell | Trosclair |
| Feb. 26 | South Alabama [3] | Applegate | Heyward | Langoni | Santos | Wray | Alcaraz | Supak | Russell | Trosclair |
| Feb. 26 | Alcorn State [3] | Andrews | Heyward | Langoni | Santos | Wray | Alcaraz | Kuhn | Houston | Pizer |
| March 2 | at No. 8 Oklahoma [4] | Applegate | Trosclair | Langoni | Santos | Wray | Alcaraz | Supak | Houston | Andrews |
| March 3 | vs. No. 23 Oklahoma State [4] | Applegate | Trosclair | Langoni | Santos | Supak | Alcaraz | McCasland | Houston | Andrews |
| March 3 | vs. No. 8 Oklahoma [4] | Applegate | Trosclair | Langoni | Santos | Supak | Alcaraz | McCasland | Russell | Andrews |
| March 4 | at No. 23 Oklahoma State [4] | Applegate | Trosclair | Langoni | Santos | Supak | Alcaraz | McCasland | Russell | Andrews |
| March 7 | at Nicholls State | Applegate | Andrews | Falcon | Langoni | Supak | McCasland | Houston | Kuhn | Trosclair |
| March 9 | Mississippi Valley State [5] | Applegate | Falcon | Langoni | Santos | Supak | McCasland | Alcaraz | Russell | Boulet |
| March 9 | Troy [5] | Applegate | Falcon | Langoni | Santos | Supak | McCasland | Houston | Blades | Andrews |
| March 10 | Troy [5] | Applegate | Falcon | Langoni | Santos | Supak | McCasland | Pizer | Russell | Andrews |
| March 10 | Mississippi Valley State [5] | Applegate | Falcon | Langoni | Supak | Kuhn | Wray | Houston | Vermeulen | Andrews |
| March 14 | No. 20 Auburn [SEC] | Applegate | Falcon | Langoni | Santos | Supak | McCasland | Kuhn | Houston | Andrews |
| March 14 | No. 20 Auburn [SEC] | Applegate | Falcon | Langoni | Santos | Supak | McCasland | Russell | Kuhn | Andrews |
| March 16 | Mississippi State [SEC] | Applegate | Blades | Langoni | Falcon | Supak | McCasland | Wray | Russell | Pizer |
| March 17 | Mississippi State [SEC] | Applegate | Blades | Langoni | Falcon | Supak | McCasland | Wray | Houston | Pizer |
| March 18 | Mississippi State [SEC] | Applegate | Blades | Langoni | Falcon | Supak | Alcaraz | Houston | Wray | Pizer |
| March 20 | Georgia Tech | Blades | Andrews | Langoni | Supak | Applegate | Houston | Alcaraz | Wray | Pizer |
| March 23 | at South Carolina [SEC] | Andrews | Blades | Langoni | Santos | Falcon | Applegate | Wray | Russell | Supak |
| March 24 | at South Carolina [SEC] | Andrews | Blades | Langoni | Santos | Falcon | Applegate | Houston | Wray | Supak |
| March 25 | at South Carolina [SEC] | Andrews | Blades | Langoni | Santos | Falcon | Applegate | Houston | Wray | Supak |
| March 28 | at McNeese State | Andrews | Blades | Langoni | Santos | Falcon | Applegate | Houston | Wray | Supak |
| March 30 | Arkansas [SEC] | Andrews | Blades | Langoni | Santos | Falcon | Applegate | Wray | Russell | Kuhn |
| March 31 | Arkansas [SEC] | Andrews | Blades | Langoni | Santos | Falcon | Applegate | Houston | Wray | Kuhn |
| April 1 | Arkansas [SEC] | Andrews | Blades | Langoni | Santos | Falcon | Applegate | Houston | Wray | Kuhn |
| April 4 | Nicholls State | Andrews | Heyward | Langoni | Santos | Applegate | Kuhn | McCasland | Russell | Alcaraz |
| April 6 | at No. 2 Alabama [SEC] | Andrews | Blades | Langoni | Santos | Falcon | Applegate | Houston | Wray | Kuhn |
| April 7 | at No. 2 Alabama [SEC] | Andrews | Blades | Langoni | Santos | Falcon | Applegate | Wray | Russell | Supak |
| April 8 | at No. 2 Alabama [SEC] | Andrews | Blades | Langoni | Santos | Falcon | Applegate | Wray | Russell | Supak |
| April 13 | at No. 10 Tennessee [SEC] | Andrews | Blades | Langoni | Santos | Falcon | Applegate | Wray | Russell | Kuhn |
| April 14 | at No. 10 Tennessee [SEC] | Andrews | Blades | Langoni | Santos | Falcon | Applegate | Houston | Wray | Pizer |
| April 15 | at No. 10 Tennessee [SEC] | Andrews | Blades | Langoni | Santos | Falcon | Applegate | Wray | Russell | Kuhn |
| April 17 | McNeese State | Andrews | Heyward | Langoni | Santos | Falcon | Wray | Houston | Supak | Trosclair |
| April 18 | No. 22 Florida State | Andrews | Blades | Langoni | Santos | Falcon | Applegate | Wray | Russell | Mack |
| April 20 | Ole Miss [SEC] | Andrews | Blades | Langoni | Santos | Falcon | Applegate | Wray | Russell | Kuhn |
| April 21 | Ole Miss [SEC] | Andrews | Blades | Langoni | Santos | Falcon | Applegate | Wray | Kuhn | Houston |
| April 22 | Ole Miss [SEC] | Andrews | Blades | Langoni | Santos | Falcon | Applegate | Wray | Russell | Supak |
| April 24 | at No. 2 Florida [SEC] | Andrews | Blades | Langoni | Santos | Falcon | Applegate | Wray | Russell | Supak |
| April 24 | at No. 2 Florida [SEC] | Andrews | Blades | Langoni | Santos | Falcon | Applegate | Wray | Houston | Supak |
| April 27 | No. 12 Georgia [SEC] | Andrews | Blades | Langoni | Santos | Falcon | Applegate | Wray | Russell | Supak |
| April 28 | No. 12 Georgia [SEC] | Andrews | McCasland | Langoni | Santos | Falcon | Applegate | Wray | Supak | Houston |
| April 29 | No. 12 Georgia [SEC] | Andrews | Trosclair | Langoni | Santos | Wray | Applegate | Russell | Mack | Pizer |

All home games are bolded and played at Tiger Park; Rankings reflect NFCA and USA Softball Top 25 polls on day of game; [1] Tiger Classic [Tiger Park]; [2] Louisville Slugger Desert Classic [Las Vegas, Nev.]; [3] Tiger Invitational [Tiger Park]; [4] The Preview [Norman/Oklahoma City/Stillwater, Okla.]; [5] Purple & Gold Challenge [Baton Rouge]; [6] SEC Tournament [Tuscaloosa, Ala.].

| DATE | OPPONENT | P | C | 1B | 2B | SS | 3B | LF | CF | RF | DP |
|----------|-------------------------------------|------------------|----------------|--------------|------------------|---------------|------------------|----------------|----------------|------------------|------------------|
| Feb. 10 | Penn State [1] | Mack | Russell | Kuhn | Falcon | Santos | Wray | Langoni | Heyward | Applegate | McCasland |
| Feb. 11 | No. 15 Michigan [1] | Mack | Russell | Kuhn | Falcon | Santos | Wray | Langoni | Heyward | Applegate | McCasland |
| Feb. 11 | Penn State [1] | Fico | Houston | Kuhn | Alcaraz | Santos | Wray | Langoni | Heyward | Applegate | Blades |
| Feb. 12 | Louisiana Tech [1] | Fico | Russell | Kuhn | Alcaraz | Falcon | McCasland | Langoni | Heyward | Applegate | Santos |
| Feb. 18 | vs. DePaul [2] | Fico | Russell | Kuhn | Falcon | Santos | Wray | Langoni | Heyward | Applegate | McCasland |
| Feb. 18 | vs. Cal State Northridge [2] | Mack | Houston | Pizer | Alcaraz | Falcon | Wray | Langoni | Heyward | Applegate | Santos |
| Feb. 19 | vs. No. 3 California [2] | Mack | Russell | Kuhn | Falcon | Santos | Wray | Langoni | Heyward | Applegate | McCasland |
| Feb. 19 | vs. Utah State [2] | Fico | Houston | Supak | Falcon | Santos | Wray | Langoni | Heyward | Applegate | Andrews |
| Feb. 21 | Southeastern Louisiana | Mack | Russell | Kuhn | Alcaraz | Falcon | Wray | Langoni | Heyward | Applegate | McCasland |
| Feb. 25 | South Alabama [3] | Mack | Houston | Supak | Alcaraz | Santos | Wray | Langoni | Heyward | Applegate | Trosclair |
| Feb. 25 | McNeese State [3] | Fico | Russell | Supak | Alcaraz | Santos | Wray | Langoni | Heyward | Applegate | Trosclair |
| Feb. 26 | South Alabama [3] | Fico | Russell | Supak | Alcaraz | Santos | Wray | Langoni | Heyward | Applegate | Trosclair |
| Feb. 26 | Alcorn State [3] | Patterson | Houston | Pizer | Alcaraz | Santos | Wray | Langoni | Heyward | Andrews | Kuhn |
| March 2 | at No. 8 Oklahoma [4] | Mack | Houston | Supak | Trosclair | Santos | Wray | Langoni | Andrews | Applegate | Alcaraz |
| March 3 | vs. No. 23 Oklahoma State [4] | Mack | Houston | Supak | Alcaraz | Santos | McCasland | Langoni | Andrews | Applegate | Trosclair |
| March 3 | vs. No. 8 Oklahoma [4] | Fico | Russell | Supak | Alcaraz | Santos | McCasland | Langoni | Andrews | Applegate | Trosclair |
| March 4 | at No. 23 Oklahoma State [4] | Fico | Russell | Supak | Alcaraz | Santos | McCasland | Langoni | Andrews | Applegate | Trosclair |
| March 7 | at Nicholls State | Fico | Houston | Kuhn | Trosclair | Supak | McCasland | Langoni | Andrews | Applegate | Falcon |
| March 9 | Mississippi Valley State [5] | Patterson | Russell | Supak | Alcaraz | Santos | McCasland | Langoni | Boulet | Applegate | Falcon |
| March 9 | Troy [5] | Mack | Houston | Supak | Falcon | Santos | McCasland | Langoni | Andrews | Applegate | Blades |
| March 10 | Troy [5] | Fico | Russell | Supak | Falcon | Santos | McCasland | Langoni | Andrews | Applegate | Pizer |
| March 10 | Mississippi Valley State [5] | Mack | Houston | Kuhn | Falcon | Supak | Wray | Langoni | Andrews | Applegate | Vermeulen |
| March 14 | No. 20 Auburn [SEC] | Mack | Houston | Kuhn | Falcon | Santos | McCasland | Langoni | Andrews | Applegate | Supak |
| March 14 | No. 20 Auburn [SEC] | Fico | Russell | Kuhn | Falcon | Santos | McCasland | Langoni | Andrews | Applegate | Supak |
| March 16 | Mississippi State [SEC] | Fico | Russell | Pizer | Falcon | Supak | Wray | Langoni | Blades | Applegate | McCasland |
| March 17 | Mississippi State [SEC] | Mack | Houston | Pizer | Falcon | Supak | Wray | Langoni | Blades | Applegate | McCasland |
| March 18 | Mississippi State [SEC] | Fico | Houston | Pizer | Alcaraz | Falcon | Wray | Langoni | Blades | Applegate | Supak |
| March 20 | Georgia Tech | Mack | Houston | Pizer | Alcaraz | Supak | Wray | Langoni | Andrews | Applegate | Blades |
| March 23 | at South Carolina [SEC] | Fico | Russell | Supak | Falcon | Santos | Wray | Langoni | Andrews | Applegate | Blades |
| March 24 | at South Carolina [SEC] | Mack | Houston | Supak | Falcon | Santos | Wray | Langoni | Andrews | Applegate | Blades |
| March 25 | at South Carolina [SEC] | Fico | Houston | Supak | Falcon | Santos | Wray | Langoni | Andrews | Applegate | Blades |
| March 28 | at McNeese State | Mack | Houston | Supak | Falcon | Santos | Wray | Langoni | Andrews | Applegate | Blades |
| March 30 | Arkansas [SEC] | Fico | Russell | Kuhn | Falcon | Santos | Wray | Langoni | Andrews | Applegate | Blades |
| March 31 | Arkansas [SEC] | Mack | Houston | Kuhn | Falcon | Santos | Wray | Langoni | Andrews | Applegate | Blades |
| April 1 | Arkansas [SEC] | Fico | Houston | Kuhn | Falcon | Santos | Wray | Langoni | Andrews | Applegate | Blades |
| April 4 | Nicholls State | Patterson | Russell | Kuhn | Alcaraz | Santos | McCasland | Langoni | Heyward | Andrews | Applegate |
| April 6 | at No. 2 Alabama [SEC] | Mack | Houston | Kuhn | Falcon | Santos | Wray | Langoni | Andrews | Applegate | Blades |
| April 7 | at No. 2 Alabama [SEC] | Fico | Russell | Supak | Falcon | Santos | Wray | Langoni | Andrews | Applegate | Blades |
| April 8 | at No. 2 Alabama [SEC] | Mack | Russell | Supak | Falcon | Santos | Wray | Langoni | Andrews | Applegate | Blades |
| April 13 | at No. 10 Tennessee [SEC] | Fico | Russell | Kuhn | Falcon | Santos | Wray | Langoni | Andrews | Blades | Applegate |
| April 14 | at No. 10 Tennessee [SEC] | Mack | Houston | Pizer | Falcon | Santos | Wray | Langoni | Andrews | Blades | Applegate |
| April 15 | at No. 10 Tennessee [SEC] | Fico | Russell | Kuhn | Falcon | Santos | Wray | Langoni | Andrews | Blades | Applegate |
| April 17 | McNeese State | Patterson | Houston | Supak | Trosclair | Santos | Wray | Langoni | Heyward | Andrews | Falcon |
| April 18 | No. 22 Florida State | Mack | Russell | Pizer | Falcon | Santos | Wray | Langoni | Andrews | Applegate | Blades |
| April 20 | Ole Miss [SEC] | Fico | Russell | Kuhn | Falcon | Santos | Wray | Langoni | Andrews | Applegate | Blades |
| April 21 | Ole Miss [SEC] | Mack | Houston | Kuhn | Falcon | Santos | Wray | Langoni | Andrews | Applegate | Blades |
| April 22 | Ole Miss [SEC] | Fico | Russell | Supak | Falcon | Santos | Wray | Langoni | Andrews | Applegate | Blades |
| April 24 | at No. 2 Florida [SEC] | Fico | Russell | Supak | Falcon | Santos | Wray | Langoni | Andrews | Applegate | Blades |
| April 24 | at No. 2 Florida [SEC] | Mack | Houston | Supak | Falcon | Santos | Wray | Langoni | Andrews | Applegate | Blades |
| April 27 | No. 12 Georgia [SEC] | Fico | Russell | Supak | Falcon | Santos | Wray | Langoni | Andrews | Applegate | Blades |
| April 28 | No. 12 Georgia [SEC] | Mack | Houston | Supak | Falcon | Santos | Wray | Langoni | Andrews | Applegate | McCasland |
| April 29 | No. 12 Georgia [SEC] | Fico | Russell | Pizer | Trosclair | Santos | Wray | Langoni | Andrews | Applegate | Mack |

All home games are bolded and played at Tiger Park; Rankings reflect NFCA and USA Softball Top 25 polls on day of game; [1] Tiger Classic [Tiger Park]; [2] Louisville Slugger Desert Classic [Las Vegas, Nev.]; [3] Tiger Invitational [Tiger Park]; [4] The Preview [Norman/Oklahoma City/Stillwater, Okla.]; [5] Purple & Gold Challenge [Baton Rouge]; [6] SEC Tournament [Tuscaloosa, Ala.].



#00 ASHLEY LANGONI • SR. • OF • R-R • PUEBLO, COLORADO

SEASON HIGHS

| | | |
|-------------------|--------------------------|-------------------|
| Runs | | |
| 4 [2x] | at South Carolina | 03/25/12 |
| Hits | | |
| 3 | at No. 23 Oklahoma State | 03/04/12 |
| RBIs | | |
| 3 [4x] | Mississippi Valley State | 03/10/12 |
| Hit Streak | | |
| 4 | | 03/30/12-04/04/12 |

CAREER HIGHS

| | | |
|-------------------|--------------------------|-------------------|
| Runs | | |
| 4 [2x] | at South Carolina | 03/25/12 |
| Hits | | |
| 3 [6x] | at No. 23 Oklahoma State | 03/04/12 |
| RBIs | | |
| 5 | at Arkansas | 04/01/11 |
| Hit Streak | | |
| 7 | | 03/13/11-04/01/11 |



#1 RIKKI ALCARAZ • FR. • INF • L-R • ORLAND PARK, ILLINOIS

SEASON HIGHS

| | | |
|-------------------|-------------------|-------------------|
| Runs | | |
| 2 [3x] | Mississippi State | 03/18/12 |
| Hits | | |
| 2 | South Alabama | 02/25/12 |
| RBIs | | |
| 2 | Louisiana Tech | 02/12/12 |
| Hit Streak | | |
| 5 | | 02/21/12-02/26/12 |

CAREER HIGHS

| | | |
|-------------------|-------------------|-------------------|
| Runs | | |
| 2 [3x] | Mississippi State | 03/18/12 |
| Hits | | |
| 2 | South Alabama | 02/25/12 |
| RBIs | | |
| 2 | Louisiana Tech | 02/12/12 |
| Hit Streak | | |
| 5 | | 02/21/12-02/26/12 |



#2 JULIANA SANTOS • SR. • INF • R-R • NEWMAN, CALIFORNIA

SEASON HIGHS

| | | |
|-------------------|-------------------|-------------------|
| Runs | | |
| 2 [3x] | Troy | 03/09/12 |
| Hits | | |
| 3 [2x] | at South Carolina | 03/25/12 |
| RBIs | | |
| 3 | at South Carolina | 03/25/12 |
| Hit Streak | | |
| 4 [3x] | | 03/30/12-04/04/12 |

CAREER HIGHS

| | | |
|-------------------|-------------|-------------------|
| Runs | | |
| 2 [14x] | Troy | 03/09/12 |
| Hits | | |
| 5 | at Arkansas | 04/02/11 |
| RBIs | | |
| 5 | Kentucky | 03/08/09 |
| Hit Streak | | |
| 6 | | 04/16/11-04/23/11 |



#3 CASSIE TROSCLAIR • SR. • INF • L-R • NEW ORLEANS, LA.

SEASON HIGHS

| | | |
|-------------------|---------------------------|-------------------|
| Runs | | |
| 1 [2x] | Nicholls State | 04/04/12 |
| Hits | | |
| 1 [7x] | No. 12 Georgia | 04/29/12 |
| RBIs | | |
| 2 | vs. No. 23 Oklahoma State | 03/03/12 |
| Hit Streak | | |
| 2 | | 04/28/12-04/29/12 |

CAREER HIGHS

| | | |
|-------------------|---------------------------|-------------------|
| Runs | | |
| 2 [3x] | vs. Sacred Heart | 05/21/11 |
| Hits | | |
| 3 [2x] | vs. Sacred Heart | 05/21/11 |
| RBIs | | |
| 2 [2x] | vs. No. 23 Oklahoma State | 03/03/12 |
| Hit Streak | | |
| 3 | | 04/06/11-04/09/11 |



#4 MORGAN RUSSELL • SR. • C • R-R • EDMOND, OKLAHOMA

SEASON HIGHS

| | | |
|-------------------|-------------------|-------------------|
| Runs | | |
| 1 [3x] | at South Carolina | 03/23/12 |
| Hits | | |
| 2 [2x] | McNeese State | 02/25/12 |
| RBIs | | |
| 2 [2x] | McNeese State | 02/25/12 |
| Hit Streak | | |
| 2 [2x] | | 04/13/12-04/15/12 |

CAREER HIGHS

| | | |
|-------------------|----------------|-------------------|
| Runs | | |
| 2 [2x] | Purdue | 02/13/11 |
| Hits | | |
| 3 [2x] | South Carolina | 05/07/11 |
| RBIs | | |
| 3 | UAB | 02/22/09 |
| Hit Streak | | |
| 5 | | 02/11/11-02/18/11 |



#6 A.J. ANDREWS • FR. • OF • L-R • OLDSMAR, FLORIDA

SEASON HIGHS

| | | |
|-------------------|-------------------|----------|
| Runs | | |
| 2 [3x] | at South Carolina | 03/24/12 |
| Hits | | |
| 2 [6x] | Arkansas | 03/30/12 |
| RBIs | | |
| 3 | at South Carolina | 03/25/12 |
| Hit Streak | | |
| 2 [8x] | | 04/24/12 |

CAREER HIGHS

| | | |
|-------------------|-------------------|----------|
| Runs | | |
| 2 [3x] | at South Carolina | 03/24/12 |
| Hits | | |
| 2 [6x] | Arkansas | 03/30/12 |
| RBIs | | |
| 3 | at South Carolina | 03/25/12 |
| Hit Streak | | |
| 2 [8x] | | 04/24/12 |



#9 ALEX BOULET • SO. • OF • L-L • CROWLEY, LOUISIANA

SEASON HIGHS

| | | |
|-------------------|----------------|----------|
| Runs | | |
| 1 [9x] | No. 12 Georgia | 04/29/12 |
| Hits | | |
| NA | | |
| RBIs | | |
| NA | | |
| Hit Streak | | |
| NA | | |

CAREER HIGHS

| | | |
|-------------------|------------------|-------------------|
| Runs | | |
| 2 [2x] | Nicholls State | 04/06/11 |
| Hits | | |
| 2 | Nicholls State | 04/06/11 |
| RBIs | | |
| 1 [3x] | vs. Sacred Heart | 05/22/11 |
| Hit Streak | | |
| 2 | | 04/23/11-04/27/11 |



#10 ASHLEY APPLGATE • SR. • OF • L-R • MODESTO, CALIFORNIA

SEASON HIGHS

| | | |
|-------------------|-------------------|-------------------|
| Runs | | |
| 2 [2x] | Mississippi State | 03/16/12 |
| Hits | | |
| 2 [4x] | at No. 2 Florida | 04/24/12 |
| RBIs | | |
| 2 | Arkansas | 04/01/12 |
| Hit Streak | | |
| 6 | | 03/25/12-04/04/12 |

CAREER HIGHS

| | | |
|-------------------|---------------------------|-------------------|
| Runs | | |
| 2 [10x] | Mississippi State | 03/16/12 |
| Hits | | |
| 4 | Kentucky | 03/07/09 |
| RBIs | | |
| 3 | at Southeastern Louisiana | 03/24/10 |
| Hit Streak | | |
| 6 [4x] | | 03/25/12-04/04/12 |



#11 DYLAN SUPAK • FR. • UTL • R-R • LAGRANGE, TEXAS

SEASON HIGHS

| | | |
|-------------------|-------------------|-------------------|
| Runs | | |
| 2 | at Nicholls State | 03/07/12 |
| Hits | | |
| 2 [5x] | at South Carolina | 03/23/12 |
| RBIs | | |
| 2 [5x] | Mississippi State | 03/16/12 |
| Hit Streak | | |
| 3 | | 03/07/12-03/10/12 |

CAREER HIGHS

| | | |
|-------------------|-------------------|-------------------|
| Runs | | |
| 2 | at Nicholls State | 03/07/12 |
| Hits | | |
| 2 [5x] | at South Carolina | 03/23/12 |
| RBIs | | |
| 2 [5x] | Mississippi State | 03/16/12 |
| Hit Streak | | |
| 3 | | 03/07/12-03/10/12 |



#12 HEIDI PIZER • SR. • INF • R-R • TIGARD, OREGON

SEASON HIGHS

| | | |
|-------------------|--------------------------|-------------------|
| Runs | | |
| 2 | Mississippi State | 03/16/12 |
| Hits | | |
| 1 [5x] | No. 12 Georgia | 04/28/12 |
| RBIs | | |
| 2 | Mississippi Valley State | 03/10/12 |
| Hit Streak | | |
| 4 | | 03/07/12-03/16/12 |

CAREER HIGHS

| | | |
|-------------------|-------------------|-------------------|
| Runs | | |
| 2 [2x] | Mississippi State | 03/16/12 |
| Hits | | |
| 2 [2x] | Louisiana Tech | 02/13/11 |
| RBIs | | |
| 3 | at Nicholls State | 04/14/10 |
| Hit Streak | | |
| 4 | | 03/07/12-03/16/12 |



#13 KATIE GUILLORY • SR. • OF • L-L • LAFAYETTE, LOUISIANA

SEASON HIGHS

| | | |
|-------------------|--|--|
| Runs | | |
| NA | | |
| Hits | | |
| NA | | |
| RBIs | | |
| NA | | |
| Hit Streak | | |
| NA | | |

CAREER HIGHS

| | | |
|-------------------|------------------|-------------------|
| Runs | | |
| 1 [21x] | vs. Sacred Heart | 05/21/11 |
| Hits | | |
| 1 [3x] | Nicholls State | 03/04/09 |
| RBIs | | |
| 1 | UAB | 02/21/09 |
| Hit Streak | | |
| 2 | | 02/25/09-03/04/09 |



#16 LAUREN HOUSTON • JR. • C • R-R • YOUNGSVILLE, LOUISIANA

SEASON HIGHS

| | | |
|-------------------|--------------------------|-------------------|
| Runs | | |
| 2 | Mississippi Valley State | 03/10/12 |
| Hits | | |
| 2 [2x] | Mississippi State | 03/18/12 |
| RBIs | | |
| 2 | vs. Utah State | 02/19/12 |
| Hit Streak | | |
| 2 [2x] | | 03/24/12-03/25/12 |

CAREER HIGHS

| | | |
|-------------------|--------------------------|-------------------|
| Runs | | |
| 2 | Mississippi Valley State | 03/10/12 |
| Hits | | |
| 2 [8x] | Mississippi State | 03/18/12 |
| RBIs | | |
| 3 [2x] | vs. Nicholls State | 02/19/11 |
| Hit Streak | | |
| 3 [2x] | | 05/06/11-05/08/11 |



#18 TAMMY WRAY • SO. • INF • R-R • SOMERS, NEW YORK

SEASON HIGHS

| | | |
|-------------------|--------------------------|-------------------|
| Runs | | |
| 2 | vs. Cal State Northridge | 02/18/12 |
| Hits | | |
| 2 | Southeastern Louisiana | 02/21/12 |
| RBIs | | |
| 2 | vs. Utah State | 02/19/12 |
| Hit Streak | | |
| 3 [2x] | | 04/17/12-04/20/12 |

CAREER HIGHS

| | | |
|-------------------|--------------------------|-------------------|
| Runs | | |
| 2 [6x] | vs. Cal State Northridge | 02/18/12 |
| Hits | | |
| 3 | Southeastern Louisiana | 02/16/11 |
| RBIs | | |
| 3 [5x] | vs. Sacred Heart | 05/21/11 |
| Hit Streak | | |
| 6 [2x] | | 03/20/11-04/06/11 |



#23 JACEE BLADES • SO. • OF • L-R • BATON ROUGE, LOUISIANA

SEASON HIGHS

| | | |
|-------------------|----------------------|-------------------|
| Runs | | |
| 1 [9x] | Arkansas | 04/01/12 |
| Hits | | |
| 2 [3x] | No. 22 Florida State | 04/18/12 |
| RBIs | | |
| 2 | at South Carolina | 03/23/12 |
| Hit Streak | | |
| 3 [2x] | | 03/28/12-03/31/12 |

CAREER HIGHS

| | | |
|-------------------|--------------------|-------------------|
| Runs | | |
| 2 | vs. Nicholls State | 02/19/11 |
| Hits | | |
| 3 | vs. Nicholls State | 02/19/11 |
| RBIs | | |
| 2 | at South Carolina | 03/23/12 |
| Hit Streak | | |
| 7 | | 04/22/11-05/01/11 |



#25 SIMONE HEYWARD • SO. • OF • R-R • SACRAMENTO, CALIFORNIA

SEASON HIGHS

| | | |
|-------------------|----------------|-------------------|
| Runs | | |
| 2 | Louisiana Tech | 02/12/12 |
| Hits | | |
| 2 | Louisiana Tech | 02/12/12 |
| RBIs | | |
| 1 [3x] | vs. Utah State | 02/19/12 |
| Hit Streak | | |
| 3 | | 02/21/12-02/25/12 |

CAREER HIGHS

| | | |
|-------------------|----------------|-------------------|
| Runs | | |
| 4 | Louisiana Tech | 02/11/11 |
| Hits | | |
| 2 [12x] | Louisiana Tech | 02/12/12 |
| RBIs | | |
| 1 [12x] | vs. Utah State | 02/19/12 |
| Hit Streak | | |
| 5 | | 05/20/11-02/11/12 |

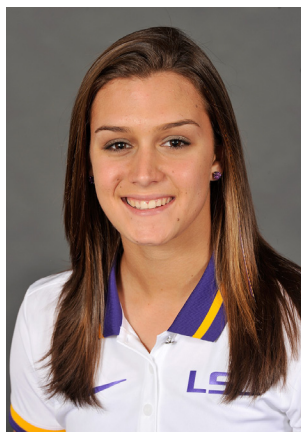

#28 TAMMY VERMEULEN • FR. • OF • L-R • PATCHOGUE, NEW YORK

SEASON HIGHS

| | | |
|-------------------|--------------------------|-------------------|
| Runs | | |
| 2 | Mississippi Valley State | 03/10/12 |
| Hits | | |
| 1 [2x] | Mississippi Valley State | 03/10/12 |
| RBIs | | |
| 2 | vs. Cal State Northridge | 02/19/12 |
| Hit Streak | | |
| 2 | | 02/19/12-03/10/12 |

CAREER HIGHS

| | | |
|-------------------|--------------------------|-------------------|
| Runs | | |
| 2 | Mississippi Valley State | 03/10/12 |
| Hits | | |
| 1 [2x] | Mississippi Valley State | 03/10/12 |
| RBIs | | |
| 2 | vs. Cal State Northridge | 02/19/12 |
| Hit Streak | | |
| 2 | | 02/19/12-03/10/12 |



#32 ALLISON FALCON • SO. • INF • R-R • DONALDSONVILLE, LOUISIANA

SEASON HIGHS

| | | |
|-------------------|--------------------------|-------------------|
| Runs | | |
| 2 [3x] | at Nicholls State | 03/07/12 |
| Hits | | |
| 3 | vs. Cal State Northridge | 02/18/12 |
| RBIs | | |
| 2 [3x] | Mississippi State | 03/17/12 |
| Hit Streak | | |
| 6 [2x] | | 03/28/12-04/07/12 |

CAREER HIGHS

| | | |
|-------------------|--------------------------|-------------------|
| Runs | | |
| 3 | Nicholls State | 03/23/10 |
| Hits | | |
| 3 [2x] | vs. Cal State Northridge | 02/18/11 |
| RBIs | | |
| 3 | Purdue | 02/13/11 |
| Hit Streak | | |
| 6 [2x] | | 03/28/12-04/07/12 |



#33 KAILEY MCCASLAND • FR. • UTL • R-R • SAN CLEMENTE, CALIFORNIA

SEASON HIGHS

| | | |
|-------------------|---------------------------|-------------------|
| Runs | | |
| 2 | vs. No. 23 Oklahoma State | 03/03/12 |
| Hits | | |
| 2 [3x] | Nicholls State | 04/04/12 |
| RBIs | | |
| 3 | vs. No. 23 Oklahoma State | 03/03/12 |
| Hit Streak | | |
| 3 | | 03/07/12-03/09/12 |

CAREER HIGHS

| | | |
|-------------------|---------------------------|-------------------|
| Runs | | |
| 2 | vs. No. 23 Oklahoma State | 03/03/12 |
| Hits | | |
| 2 [3x] | Nicholls State | 04/04/12 |
| RBIs | | |
| 3 | vs. No. 23 Oklahoma State | 03/03/12 |
| Hit Streak | | |
| 3 | | 03/07/12-03/09/12 |



#47 ASHLEIGH KUHN • SO. • UTL • R-R • NEDERLAND, TEXAS

SEASON HIGHS

| | | |
|-------------------|--------------------------|-------------------|
| Runs | | |
| 1 [3x] | Mississippi State | 03/18/12 |
| Hits | | |
| 2 [3x] | Nicholls State | 04/04/12 |
| RBIs | | |
| 4 | Mississippi Valley State | 03/10/12 |
| Hit Streak | | |
| 3 | | 03/02/10-03/12/12 |

CAREER HIGHS

| | | |
|-------------------|--------------------------|-------------------|
| Runs | | |
| 1 [3x] | Mississippi State | 03/18/12 |
| Hits | | |
| 2 [3x] | Nicholls State | 04/04/12 |
| RBIs | | |
| 4 | Mississippi Valley State | 03/10/12 |
| Hit Streak | | |
| 3 | | 03/02/10-03/12/12 |



#20 MEGHAN PATTERSON • SO. • P • R-R • DESTREHAN, LOUISIANA

SEASON HIGHS

| | | |
|-------------------|----------------------|----------|
| Runs | | |
| 8 | vs. No. 3 California | 02/19/12 |
| Hits | | |
| 6 [2x] | Nicholls State | 04/04/12 |
| Walks | | |
| 5 | vs. No. 3 California | 02/19/12 |
| Strikeouts | | |
| 13 | Alcorn State | 02/26/12 |

CAREER HIGHS

| | | |
|-------------------|-----------------------|----------|
| Runs | | |
| 8 | vs. No. 3 California | 02/19/12 |
| Hits | | |
| 10 | vs. No. 14 California | 02/26/11 |
| Walks | | |
| 5 | vs. No. 3 California | 02/19/12 |
| Strikeouts | | |
| 13 | Alcorn State | 02/26/12 |



#37 RACHELE FICO • JR. • P • R-R • OXFORD, CONNECTICUT

SEASON HIGHS

| | | |
|-------------------|--------------------------|----------|
| Runs | | |
| 7 | Mississippi State | 03/16/12 |
| Hits | | |
| 12 | at No. 23 Oklahoma State | 03/04/12 |
| Walks | | |
| 6 [4x] | No. 12 Georgia | 04/27/12 |
| Strikeouts | | |
| 13 | No. 12 Georgia | 04/27/12 |

CAREER HIGHS

| | | |
|-------------------|-------------------|----------|
| Runs | | |
| 7 [2x] | Mississippi State | 03/16/12 |
| Hits | | |
| 13 | No. 24 Kentucky | 03/18/11 |
| Walks | | |
| 6 [6x] | No. 12 Georgia | 04/27/12 |
| Strikeouts | | |
| 18 | vs. Syracuse | 05/20/11 |



#44 BRITTANY MACK • SR. • P • R-R • ROUND ROCK, TEXAS

SEASON HIGHS

| | | |
|-------------------|---------------------------|----------|
| Runs | | |
| 7 | at No. 8 Oklahoma | 03/02/12 |
| Hits | | |
| 11 | No. 15 Michigan | 02/11/12 |
| Walks | | |
| 6 | vs. No. 23 Oklahoma State | 03/03/12 |
| Strikeouts | | |
| 13 | Penn State | 02/10/12 |

CAREER HIGHS

| | | |
|-------------------|-------------------|----------|
| Runs | | |
| 7 | at No. 8 Oklahoma | 03/02/12 |
| Hits | | |
| 12 | Mississippi State | 04/10/10 |
| Walks | | |
| 8 | No. 1 Alabama | 04/08/11 |
| Strikeouts | | |
| 14 | No. 1 Alabama | 04/08/11 |